

**STRUKTUR ORGANISASI  
RUMAH SAKIT JANTUNG DAN PEMBULUH DARAH  
HARAPAN KITA**

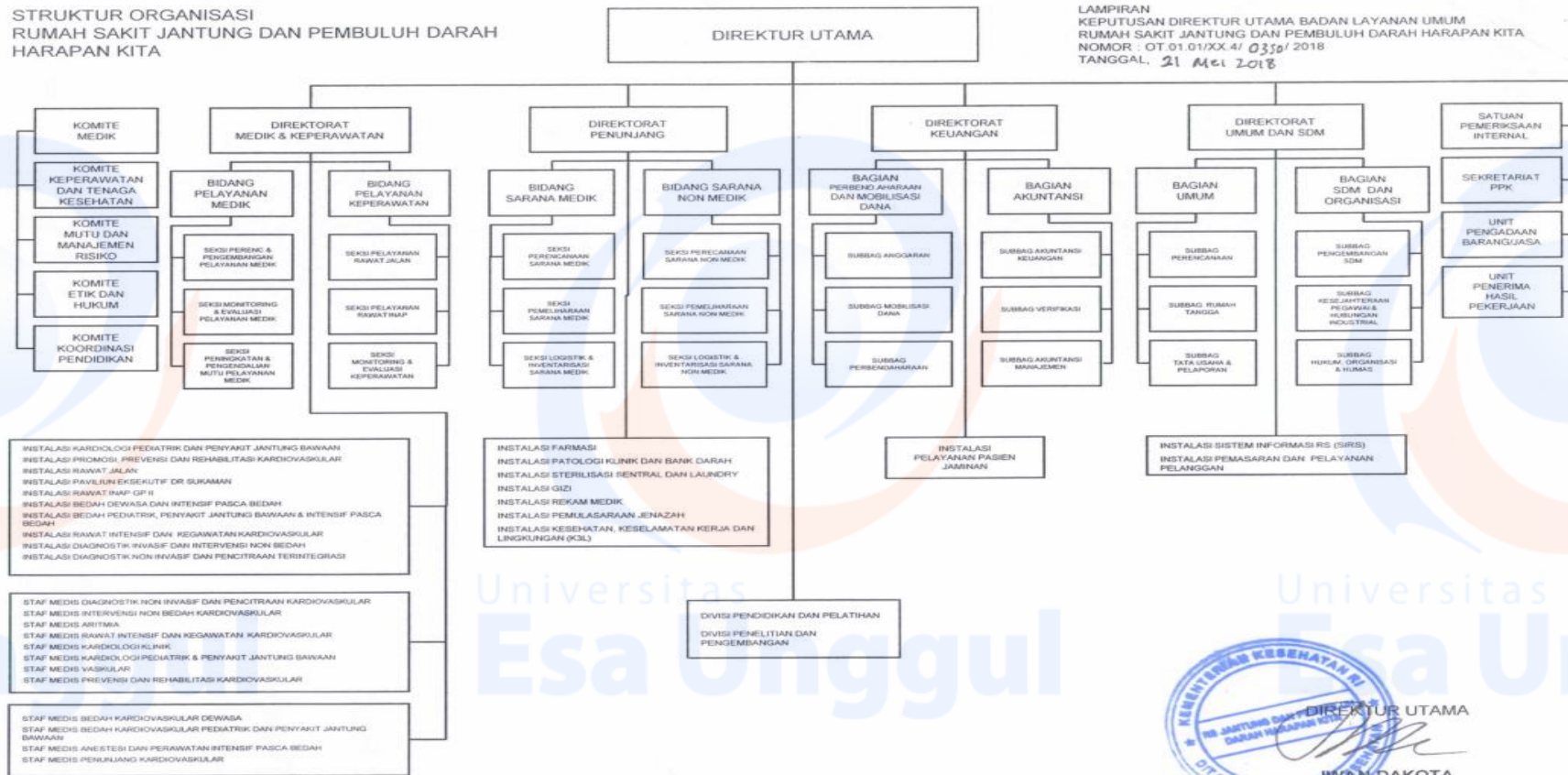

LAMPIRAN  
KEPUTUSAN DIREKTUR UTAMA BADAN LAYANAN UMUM  
RUMAH SAKIT JANTUNG DAN PEMBULUH DARAH HARAPAN KITA  
NOMOR : GT.01.01/XX.4/ 0350/ 2018  
TANGGAL. 21 Mei 2018

**DIREKTUR UTAMA**  
*[Signature]*  
**IWAN DAKOTA**

KEMENTERIAN KESEHATAN RI  
RS JANTUNG DAN PEMBULUH DARAH HARAPAN KITA  
DITJEN PELAYANAN KESEHATAN

Lampiran 4.1. Struktur Organisasi Rumah Sakit Jantung dan Pembuluh Darah Harapan Kita

Sumber: RSJDHK (2018)

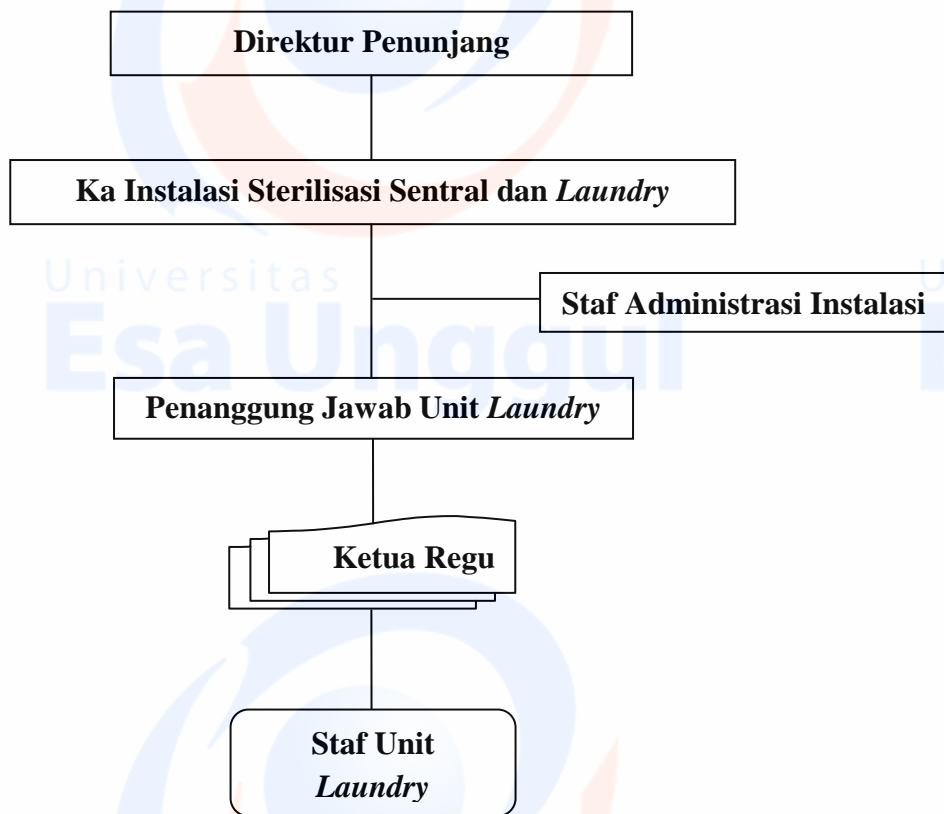

Lampiran 4.2. Struktur Organisasi Unit Laundry

Sumber: RSJDHK (2018)

Logger #62601870 - EBI 20-THP

Logger description Measurement  
remark Location  
User

Ruang Penyimpanan Linen Bersih Laundry

Channel 1 [%rH]

12/05/2019 10:53:25	55.5	29/05/2019 2:53:25	55.8	14/08/2019 18:53:25	55.4
12/05/2019 18:53:25	53.2	29/05/2019 10:53:25	58.9	15/08/2019 2:53:25	50.5
13/05/2019 2:53:25	54.3	29/05/2019 18:53:25	53.5	15/08/2019 10:53:25	55.9
13/05/2019 10:53:25	55.5	30/05/2019 2:53:25	55.5	15/08/2019 18:53:25	55.4
13/05/2019 18:53:25	55.9	30/05/2019 10:53:25	55.2	15/08/2019 2:53:25	55.5
14/05/2019 2:53:25	55.5	30/05/2019 18:53:25	54.9	15/08/2019 10:53:25	59.1
14/05/2019 10:53:25	55.3	31/05/2019 2:53:25	55.2	15/08/2019 18:53:25	55.0
14/05/2019 18:53:25	54.9	31/05/2019 10:53:25	53.8	15/08/2019 2:53:25	52.8
15/05/2019 2:53:25	53.5	31/05/2019 18:53:25	55.0	15/08/2019 10:53:25	58.1
15/05/2019 10:53:25	54.3	01/08/2019 2:53:25	55.1	15/08/2019 18:53:25	55.2
15/05/2019 18:53:25	53.9	01/08/2019 10:53:25	55.8	18/08/2019 2:53:25	52.8
15/05/2019 2:53:25	54.0	01/08/2019 18:53:25	55.2	18/08/2019 10:53:25	55.5
15/05/2019 10:53:25	52.4	02/08/2019 2:53:25	55.8	18/08/2019 18:53:25	54.5
15/05/2019 18:53:25	54.8	02/08/2019 10:53:25	55.9	19/08/2019 2:53:25	54.3
15/05/2019 2:53:25	54.2	02/08/2019 18:53:25	55.5	19/08/2019 10:53:25	54.5
15/05/2019 10:53:25	55.5	03/08/2019 2:53:25	55.9	19/08/2019 18:53:25	53.5
15/05/2019 18:53:25	53.3	03/08/2019 10:53:25	55.3	20/08/2019 2:53:25	58.0
18/05/2019 2:53:25	54.5	03/08/2019 18:53:25	54.9	20/08/2019 10:53:25	54.3
18/05/2019 10:53:25	54.1	04/08/2019 2:53:25	55.2	20/08/2019 18:53:25	50.3
18/05/2019 18:53:25	53.1	04/08/2019 10:53:25	55.1	21/08/2019 2:53:25	55.8
19/05/2019 2:53:25	55.0	04/08/2019 18:53:25	55.0	21/08/2019 10:53:25	51.5
19/05/2019 10:53:25	55.5	05/08/2019 2:53:25	55.5	21/08/2019 18:53:25	52.3
19/05/2019 18:53:25	53.9	05/08/2019 10:53:25	58.2	22/08/2019 2:53:25	53.2
20/05/2019 2:53:25	55.9	05/08/2019 18:53:25	55.2	22/08/2019 10:53:25	54.1
20/05/2019 10:53:25	54.5	05/08/2019 2:53:25	58.5	22/08/2019 18:53:25	51.8
20/05/2019 18:53:25	54.3	05/08/2019 10:53:25	53.3	23/08/2019 2:53:25	58.3
21/05/2019 2:53:25	55.8	05/08/2019 18:53:25	52.5	23/08/2019 10:53:25	54.4
21/05/2019 10:53:25	54.1	05/08/2019 2:53:25	53.8	23/08/2019 18:53:25	52.5
21/05/2019 18:53:25	53.9	05/08/2019 10:53:25	54.0	24/08/2019 2:53:25	55.3
22/05/2019 2:53:25	55.1	05/08/2019 18:53:25	54.2	24/08/2019 10:53:25	52.9
22/05/2019 10:53:25	55.8	08/08/2019 2:53:25	55.2	24/08/2019 18:53:25	52.5
22/05/2019 18:53:25	50.1	08/08/2019 10:53:25	55.9	25/08/2019 2:53:25	58.0
23/05/2019 2:53:25	53.4	08/08/2019 18:53:25	55.0	25/08/2019 10:53:25	53.1
23/05/2019 10:53:25	54.2	09/08/2019 2:53:25	55.5	25/08/2019 18:53:25	52.5
23/05/2019 18:53:25	52.3	09/08/2019 10:53:25	55.4	25/08/2019 2:53:25	55.1
24/05/2019 2:53:25	54.3	09/08/2019 18:53:25	54.3	25/08/2019 10:53:25	53.9
24/05/2019 10:53:25	54.8	10/08/2019 2:53:25	58.8	25/08/2019 18:53:25	52.4
24/05/2019 18:53:25	59.0	10/08/2019 10:53:25	55.2	25/08/2019 2:53:25	53.0
25/05/2019 2:53:25	55.8	10/08/2019 18:53:25	54.3	25/08/2019 10:53:25	54.5
25/05/2019 10:53:25	55.1	11/08/2019 2:53:25	58.3	25/08/2019 18:53:25	52.5
25/05/2019 18:53:25	55.2	11/08/2019 10:53:25	54.5	28/08/2019 2:53:25	54.5
25/05/2019 2:53:25	55.9	11/08/2019 18:53:25	53.0	28/08/2019 10:53:25	55.0
25/05/2019 10:53:25	55.4	12/08/2019 2:53:25	55.8	28/08/2019 18:53:25	54.2
25/05/2019 18:53:25	55.2	12/08/2019 10:53:25	55.1	29/08/2019 2:53:25	54.5
25/05/2019 2:53:25	55.0	12/08/2019 18:53:25	54.5	29/08/2019 10:53:25	55.2
25/05/2019 10:53:25	54.9	13/08/2019 2:53:25	58.3	29/08/2019 18:53:25	53.0
25/05/2019 18:53:25	58.0	13/08/2019 10:53:25	55.0	30/08/2019 2:53:25	54.1
28/05/2019 2:53:25	55.8	13/08/2019 18:53:25	58.0	30/08/2019 10:53:25	51.3
28/05/2019 10:53:25	55.2	14/08/2019 2:53:25	54.3	30/08/2019 18:53:25	52.5
28/05/2019 18:53:25	55.5	14/08/2019 10:53:25	55.5	31/08/2019 2:53:25	53.9

Lampiran 4.3. Suhu dan Kelembapan Ruang Penyimpanan Linen Bersih

Sumber: RSJDHK (2018)

Logger #62601870 - EBI 20-THP

Logger description Measurement  
remark Location  
User

Ruang Penyimpanan Linen Bersih Laundry

Channel 1 [%rH]

31/08/2019 10:53:25	54.3	15/09/2019 2:53:25	59.0	03/10/2019 18:53:25	53.5
31/08/2019 18:53:25	54.5	15/09/2019 10:53:25	55.5	04/10/2019 2:53:25	55.9
01/09/2019 2:53:25	54.5	15/09/2019 18:53:25	54.5		
01/09/2019 10:53:25	54.5	18/09/2019 2:53:25	55.2		
01/09/2019 18:53:25	52.4	18/09/2019 10:53:25	54.9		
02/09/2019 2:53:25	55.1	18/09/2019 18:53:25	54.0		
02/09/2019 10:53:25	55.1	19/09/2019 2:53:25	55.4		
02/09/2019 18:53:25	53.5	19/09/2019 10:53:25	53.2		
03/09/2019 2:53:25	54.5	19/09/2019 18:53:25	53.4		
03/09/2019 10:53:25	54.9	20/09/2019 2:53:25	54.4		
03/09/2019 18:53:25	53.0	20/09/2019 10:53:25	52.9		
04/09/2019 2:53:25	54.3	20/09/2019 18:53:25	52.2		
04/09/2019 10:53:25	55.5	21/09/2019 2:53:25	53.2		
04/09/2019 18:53:25	53.4	21/09/2019 10:53:25	52.5		
05/09/2019 2:53:25	54.4	21/09/2019 18:53:25	52.5		
05/09/2019 10:53:25	55.5	22/09/2019 2:53:25	53.5		
05/09/2019 18:53:25	52.5	22/09/2019 10:53:25	52.5		
05/09/2019 2:53:25	52.1	22/09/2019 18:53:25	53.3		
05/09/2019 10:53:25	54.5	23/09/2019 2:53:25	54.1		
05/09/2019 18:53:25	52.4	23/09/2019 10:53:25	54.0		
05/09/2019 2:53:25	54.3	23/09/2019 18:53:25	52.9		
05/09/2019 10:53:25	53.1	24/09/2019 2:53:25	54.9		
05/09/2019 18:53:25	52.4	24/09/2019 10:53:25	53.3		
08/09/2019 2:53:25	52.9	24/09/2019 18:53:25	52.4		
08/09/2019 10:53:25	53.0	25/09/2019 2:53:25	54.8		
08/09/2019 18:53:25	52.1	25/09/2019 10:53:25	52.9		
09/09/2019 2:53:25	54.3	25/09/2019 18:53:25	52.2		
09/09/2019 10:53:25	53.3	25/09/2019 2:53:25	54.4		
09/09/2019 18:53:25	52.4	25/09/2019 10:53:25	52.9		
10/09/2019 2:53:25	52.5	25/09/2019 18:53:25	51.1		
10/09/2019 10:53:25	58.3	25/09/2019 2:53:25	53.3		
10/09/2019 18:53:25	59.5	25/09/2019 10:53:25	51.3		
11/09/2019 2:53:25	52.1	25/09/2019 18:53:25	50.5		
11/09/2019 10:53:25	53.0	28/09/2019 2:53:25	51.8		
11/09/2019 18:53:25	52.8	28/09/2019 10:53:25	51.4		
12/09/2019 2:53:25	53.5	28/09/2019 18:53:25	51.0		
12/09/2019 10:53:25	55.1	29/09/2019 2:53:25	52.5		
12/09/2019 18:53:25	52.4	29/09/2019 10:53:25	50.9		
13/09/2019 2:53:25	53.1	29/09/2019 18:53:25	50.4		
13/09/2019 10:53:25	55.4	30/09/2019 2:53:25	52.3		
13/09/2019 18:53:25	52.2	30/09/2019 10:53:25	55.4		
14/09/2019 2:53:25	58.5	30/09/2019 18:53:25	53.0		
14/09/2019 10:53:25	53.2	01/10/2019 2:53:25	58.4		
14/09/2019 18:53:25	54.5	01/10/2019 10:53:25	54.3		
15/09/2019 2:53:25	51.5	01/10/2019 18:53:25	54.3		
15/09/2019 10:53:25	55.4	02/10/2019 2:53:25	55.5		
15/09/2019 18:53:25	54.8	02/10/2019 10:53:25	53.4		
15/09/2019 2:53:25	58.2	02/10/2019 18:53:25	52.9		
15/09/2019 10:53:25	55.0	03/10/2019 2:53:25	55.1		
15/09/2019 18:53:25	54.5	03/10/2019 10:53:25	54.9		

Lampiran 4.3. Suhu dan Kelembapan Ruang Penyimpanan Linen Bersih

Sumber: RSJDHK (2018)

Logger #62601870 - EBI 20-THP

Logger description Measurement Ruang Penyimpanan Linen Bersih Laundry  
 remark Location  
 User

Channel 3 [°C]

12/05/2019 10:53:25	23.3	29/05/2019 2:53:25	22.3	14/08/2019 18:53:25	22.5
12/05/2019 18:53:25	23.1	29/05/2019 10:53:25	23.3	15/08/2019 2:53:25	22.3
13/05/2019 2:53:25	21.5	29/05/2019 18:53:25	22.5	15/08/2019 10:53:25	23.1
13/05/2019 10:53:25	23.0	30/05/2019 2:53:25	21.5	15/08/2019 18:53:25	22.5
13/05/2019 18:53:25	23.0	30/05/2019 10:53:25	22.8	15/08/2019 2:53:25	22.5
14/05/2019 2:53:25	21.5	30/05/2019 18:53:25	22.5	15/08/2019 10:53:25	23.0
14/05/2019 10:53:25	22.5	31/05/2019 2:53:25	21.8	15/08/2019 18:53:25	22.8
14/05/2019 18:53:25	22.3	31/05/2019 10:53:25	22.5	15/08/2019 2:53:25	22.0
15/05/2019 2:53:25	20.9	31/05/2019 18:53:25	23.0	15/08/2019 10:53:25	23.0
15/05/2019 10:53:25	22.2	01/08/2019 2:53:25	21.8	15/08/2019 18:53:25	22.4
15/05/2019 18:53:25	22.3	01/08/2019 10:53:25	22.8	18/08/2019 2:53:25	22.4
15/05/2019 2:53:25	21.0	01/08/2019 18:53:25	23.2	18/08/2019 10:53:25	22.4
15/05/2019 10:53:25	22.1	02/08/2019 2:53:25	22.0	18/08/2019 18:53:25	22.4
15/05/2019 18:53:25	21.8	02/08/2019 10:53:25	23.0	19/08/2019 2:53:25	22.4
15/05/2019 2:53:25	20.5	02/08/2019 18:53:25	23.3	19/08/2019 10:53:25	22.3
15/05/2019 10:53:25	21.5	03/08/2019 2:53:25	22.1	19/08/2019 18:53:25	22.1
15/05/2019 18:53:25	21.8	03/08/2019 10:53:25	22.5	20/08/2019 2:53:25	21.2
18/05/2019 2:53:25	20.5	03/08/2019 18:53:25	22.5	20/08/2019 10:53:25	22.3
18/05/2019 10:53:25	21.5	04/08/2019 2:53:25	21.8	20/08/2019 18:53:25	21.8
18/05/2019 18:53:25	22.0	04/08/2019 10:53:25	22.5	21/08/2019 2:53:25	21.0
19/05/2019 2:53:25	21.1	04/08/2019 18:53:25	25.2	21/08/2019 10:53:25	22.5
19/05/2019 10:53:25	22.5	05/08/2019 2:53:25	25.3	21/08/2019 18:53:25	22.5
19/05/2019 18:53:25	22.5	05/08/2019 10:53:25	25.5	22/08/2019 2:53:25	21.5
20/05/2019 2:53:25	22.3	05/08/2019 18:53:25	25.9	22/08/2019 10:53:25	22.5
20/05/2019 10:53:25	22.5	05/08/2019 2:53:25	21.2	22/08/2019 18:53:25	22.5
20/05/2019 18:53:25	23.1	05/08/2019 10:53:25	21.5	23/08/2019 2:53:25	21.9
21/05/2019 2:53:25	22.4	05/08/2019 18:53:25	21.2	23/08/2019 10:53:25	22.5
21/05/2019 10:53:25	23.1	05/08/2019 2:53:25	20.1	23/08/2019 18:53:25	22.5
21/05/2019 18:53:25	23.0	05/08/2019 10:53:25	21.1	24/08/2019 2:53:25	21.5
22/05/2019 2:53:25	22.3	05/08/2019 18:53:25	20.9	24/08/2019 10:53:25	22.4
22/05/2019 10:53:25	23.4	08/08/2019 2:53:25	20.0	24/08/2019 18:53:25	22.1
22/05/2019 18:53:25	23.1	08/08/2019 10:53:25	21.2	25/08/2019 2:53:25	21.5
23/05/2019 2:53:25	22.0	08/08/2019 18:53:25	21.4	25/08/2019 10:53:25	22.5
23/05/2019 10:53:25	23.0	09/08/2019 2:53:25	20.5	25/08/2019 18:53:25	22.0
23/05/2019 18:53:25	22.5	09/08/2019 10:53:25	21.5	25/08/2019 2:53:25	21.2
24/05/2019 2:53:25	21.5	09/08/2019 18:53:25	21.4	25/08/2019 10:53:25	22.5
24/05/2019 10:53:25	22.8	10/08/2019 2:53:25	20.9	25/08/2019 18:53:25	22.5
24/05/2019 18:53:25	22.3	10/08/2019 10:53:25	21.8	25/08/2019 2:53:25	21.5
25/05/2019 2:53:25	21.5	10/08/2019 18:53:25	21.5	25/08/2019 10:53:25	23.3
25/05/2019 10:53:25	22.5	11/08/2019 2:53:25	21.4	25/08/2019 18:53:25	22.5
25/05/2019 18:53:25	22.8	11/08/2019 10:53:25	22.1	28/08/2019 2:53:25	22.1
25/05/2019 2:53:25	22.0	11/08/2019 18:53:25	22.0	28/08/2019 10:53:25	23.1
25/05/2019 10:53:25	22.8	12/08/2019 2:53:25	21.1	28/08/2019 18:53:25	24.0
25/05/2019 18:53:25	23.2	12/08/2019 10:53:25	22.3	29/08/2019 2:53:25	22.0
25/05/2019 2:53:25	22.0	12/08/2019 18:53:25	22.4	29/08/2019 10:53:25	23.0
25/05/2019 10:53:25	22.5	13/08/2019 2:53:25	21.5	29/08/2019 18:53:25	22.5
25/05/2019 18:53:25	22.5	13/08/2019 10:53:25	22.5	30/08/2019 2:53:25	21.5
28/05/2019 2:53:25	22.1	13/08/2019 18:53:25	23.2	30/08/2019 10:53:25	22.5
28/05/2019 10:53:25	22.9	14/08/2019 2:53:25	22.3	30/08/2019 18:53:25	22.4
28/05/2019 18:53:25	23.0	14/08/2019 10:53:25	23.1	31/08/2019 2:53:25	21.4

Lampiran 4.3. Suhu dan Kelembapan Ruang Penyimpanan Linen Bersih

Sumber: RSIDHK (2018)

Untitled

Logger #62601870 - EBI 20-THP

Logger description Measurement Ruangan Penyimpanan Linen Bersih Laundry  
 remark Location  
 User

Channel 3 [°C]

31/08/2019 10:53:25	22.1	15/09/2019 2:53:25	21.5	03/10/2019 18:53:25	23.3
31/08/2019 18:53:25	22.2	15/09/2019 10:53:25	23.4	04/10/2019 2:53:25	22.8
01/09/2019 2:53:25	21.4	15/09/2019 18:53:25	22.0		
01/09/2019 10:53:25	22.5	18/09/2019 2:53:25	21.5		
01/09/2019 18:53:25	22.5	18/09/2019 10:53:25	24.0		
02/09/2019 2:53:25	21.5	18/09/2019 18:53:25	22.4		
02/09/2019 10:53:25	22.5	19/09/2019 2:53:25	21.8		
02/09/2019 18:53:25	23.0	19/09/2019 10:53:25	23.8		
03/09/2019 2:53:25	22.0	19/09/2019 18:53:25	22.2		
03/09/2019 10:53:25	23.1	20/09/2019 2:53:25	21.8		
03/09/2019 18:53:25	23.1	20/09/2019 10:53:25	23.5		
04/09/2019 2:53:25	22.1	20/09/2019 18:53:25	21.8		
04/09/2019 10:53:25	23.1	21/09/2019 2:53:25	21.1		
04/09/2019 18:53:25	23.2	21/09/2019 10:53:25	23.0		
05/09/2019 2:53:25	22.2	21/09/2019 18:53:25	22.0		
05/09/2019 10:53:25	23.0	22/09/2019 2:53:25	21.4		
05/09/2019 18:53:25	22.5	22/09/2019 10:53:25	23.4		
05/09/2019 2:53:25	21.5	22/09/2019 18:53:25	22.1		
05/09/2019 10:53:25	22.5	23/09/2019 2:53:25	21.5		
05/09/2019 18:53:25	22.5	23/09/2019 10:53:25	24.0		
05/09/2019 2:53:25	21.8	23/09/2019 18:53:25	22.4		
05/09/2019 10:53:25	22.5	24/09/2019 2:53:25	22.0		
05/09/2019 18:53:25	22.5	24/09/2019 10:53:25	24.0		
08/09/2019 2:53:25	21.8	24/09/2019 18:53:25	22.3		
08/09/2019 10:53:25	22.5	25/09/2019 2:53:25	22.1		
08/09/2019 18:53:25	22.5	25/09/2019 10:53:25	23.8		
09/09/2019 2:53:25	21.8	25/09/2019 18:53:25	22.5		
09/09/2019 10:53:25	23.3	25/09/2019 2:53:25	22.4		
09/09/2019 18:53:25	23.4	25/09/2019 10:53:25	24.5		
10/09/2019 2:53:25	22.2	25/09/2019 18:53:25	22.5		
10/09/2019 10:53:25	23.3	25/09/2019 2:53:25	22.5		
10/09/2019 18:53:25	23.2	25/09/2019 10:53:25	24.4		
11/09/2019 2:53:25	21.5	25/09/2019 18:53:25	22.5		
11/09/2019 10:53:25	23.1	28/09/2019 2:53:25	22.0		
11/09/2019 18:53:25	23.3	28/09/2019 10:53:25	23.8		
12/09/2019 2:53:25	21.5	28/09/2019 18:53:25	22.5		
12/09/2019 10:53:25	23.1	29/09/2019 2:53:25	22.1		
12/09/2019 18:53:25	22.5	29/09/2019 10:53:25	24.1		
13/09/2019 2:53:25	21.3	29/09/2019 18:53:25	22.5		
13/09/2019 10:53:25	22.5	30/09/2019 2:53:25	22.3		
13/09/2019 18:53:25	22.2	30/09/2019 10:53:25	24.2		
14/09/2019 2:53:25	21.5	30/09/2019 18:53:25	23.9		
14/09/2019 10:53:25	21.8	01/10/2019 2:53:25	25.5		
14/09/2019 18:53:25	21.5	01/10/2019 10:53:25	25.8		
15/09/2019 2:53:25	21.5	01/10/2019 18:53:25	23.5		
15/09/2019 10:53:25	21.5	02/10/2019 2:53:25	23.0		
15/09/2019 18:53:25	21.5	02/10/2019 10:53:25	22.0		
15/09/2019 2:53:25	21.1	02/10/2019 18:53:25	23.2		
15/09/2019 10:53:25	22.5	03/10/2019 2:53:25	22.8		
15/09/2019 18:53:25	21.5	03/10/2019 10:53:25	24.9		

Lampiran 4.3. Suhu dan Kelembapan Ruang Penyimpanan Linen Bersih

Sumber: RSJDHK (2018)



FORM A

**FORMULIR PENGAJUAN TOPIK MAGANG  
PROGRAM STUDI KESEHATAN MASYARAKAT  
UNIVERSITAS ESA UNGGUL**

Nama : Briandanu Bintoro.....  
NIM : 20180301262.....  
Peminatan : Administrasi.....Kebijakan.....Kesehatan.

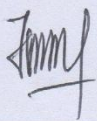
No	Judul/Topik Magang	Telah Konsultasi dengan	Paraf
1.	Gambaran Proses Penyimpanan dan Pendistribusian Linen Bersih	Ibu Ira Marti Ayu, SKM., M. Epid.	

Mahasiswa,

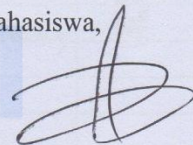

(Briandanu Bintoro.)



FORM B

**FORMULIR BIMBINGAN MAGANG  
PROGRAM STUDI KESEHATAN MASYARAKAT  
UNIVERSITAS ESA UNGGUL**

(Diisi oleh Pembimbing)

Nama : Briandanu Bintara  
NIM : 20180301262  
Judul Magang : Gambaran Proses Penyimpanan dan Pendistribusian Linen Bersih  
Dosen Pembimbing : Ira Marti Ayu S.K.M., M.Epid.

No.	Tanggal	Materi Konsultasi	Paraf Pembimbing
1.	02-09-2019	Konsultasi dan diskusi	[Signature]
2.	08-09-2019	Menentukan judul magang	[Signature]
3.	15-09-2019	Menyerahkan Bab 1-3	[Signature]
4.	16-10-2019	Menyerahkan revisi Bab 4	[Signature]
5.	21-10-2019	Revisi Bab 4 & konsultasi	[Signature]
6.	14-11-2019	Revisi Bab 5 & konsultasi	[Signature]
7.	18-11-2019	Revisi Bab 5, 6 dan konsultasi	[Signature]
8.	19-11-2019	Revisi Bab 5 & 6	[Signature]
9.	21-11-2019	Revisi Bab 5	[Signature]
10.	22-11-2019	Persetujuan Sidang Magang	[Signature]

Catatan:

1. Bimbingan magang minimal 10 (Sepuluh) kali
2. Setelah penulisan magang selesai, formulir ini dilampirkan untuk mengajukan sidang magang.





FORM C  
FORMULIR PEMANTAUAN MAGANG  
PROGRAM STUDI KESEHATAN MASYARAKAT  
UNIVERSITAS ESA UNGGUL

(Diisi oleh Pembimbing Lapangan)

Nama : Briandanu Bintoro  
NIM : 20180301262  
Judul Magang : Gambaran Proses Penyimpanan dan Pendistribusian Linen Bersih MKM  
Dosen Pembimbing : Siti Rahani, S. Kep. Ners. MKM

Lapangan

No.	Tanggal	Kegiatan	Paraf Pembimbing
1.	26-08-2019	Orientasi magang	§
2.	27-08-2019	Mengamati kegiatan laundry	§
3.	28-08-2019	Melihat kondisi Sarana & Prasarana laundry	§
4.	29-08-2019	Mengamati setiap alur dari awal hingga akhir	§
5.	30-08-2019	Mengamati Peran & tanggung jawab setiap petugas	§
6.	02-09-2019	Mencari informasi tentang rumah sakit	§
7.	03-09-2019	mempelajari data SDM, SOP, Pedoman dan Kebijakan	§
8.	04-09-2019	Membantu pekerjaan Petugas Laundry sambil mengamati	§
9.	05-09-2019	Mengamati jenis Linen dan memantau persediaan Linen	§
10.	06-09-2019	Melakukan Interview dengan Petugas laundry	§



FORM C  
FORMULIR PEMANTAUAN MAGANG  
PROGRAM STUDI KESEHATAN MASYARAKAT  
UNIVERSITAS ESA UNGGUL

No.	Tanggal	Kegiatan	Paraf Pembimbing
11.	09-09-2019	Mengamati proses penyimpanan linen bersih	\$
12.	10-09-2019	Melakukan wawancara dgn petugas penyimpanan	\$
13.	11-09-2019	Mengamati proses pendistribusian linen bersih	\$
14.	12-09-2019	Melakukan wawancara dgn petugas pendistribusian	\$
15.	13-09-2019	Membantu pekerjaan penyimpanan dan pendistribusian linen bersih	\$
16.	16-09-2019	Melakukan wawancara dengan pengguna linen	\$
17.	17-09-2019	Melakukan monitoring persediaan linen & suhu ruangan	\$
18.	18-09-2019	Mengumpulkan data penyimpanan linen bersih	\$
19.	19-09-2019	Mengumpulkan data pendistribusian linen bersih	\$
20.	20-09-2019	Meminta & menginput data tentang RS serta unit laundry	\$
21.	23-09-2019	Diskusi laporan magang & konsultasi perihal data laporan	\$
22.	24-09-2019	Diberikan penjelasan mengenai keseluruhan laundry, konsultasi, dan perpisahan	\$

Catatan:

1. Pelaksanaan magang dilaksanakan selama 22 (dua puluh dua) hari kerja
2. Setelah penulisan magang selesai, formulir ini dilampirkan untuk mengajukan sidang magang.

Nomor : 48/FIKES/KESMAS/UEU/VIII /2019  
Perihal : Surat Izin Magang

Jakarta, 16 Agustus 2019

Kepada Yth,  
Direktur Utama Rumah Sakit Jantung dan Pembuluh Darah Harapan Kita  
Jl. Letjen S. Parman Kav. 87, RT. 1/RW. 8, Kota Bambu Utara, Kec. Palmerah, Kota Jakarta  
Barat, Daerah Khusus Ibukota Jakarta 11420

Dengan hormat,

Sehubungan dengan adanya mata kuliah magang pada Fakultas Ilmu-Ilmu Kesehatan Program Studi Kesehatan Masyarakat Peminatan Administrasi dan Kebijakan Kesehatan Universitas Esa Unggul, maka bersama ini kami mengajukan permohonan kepada Bapak/Ibu untuk dapat memberikan izin kepada mahasiswa dibawah ini untuk melaksanakan magang pada instansi yang Bapak/Ibu pimpin selama 22 hari kerja.

Adapun mahasiswa yang akan melakukan magang adalah:

No	NAMA	NIM	NO. TELEPON	JUDUL
1.	BRIANDANU BINTORO	20180301262	89625782952	Gambaran Proses Penyimpanan dan Pendistribusian Linen di Unit Laundry Rumah Sakit Jantung dan Pembuluh Darah Harapan Kita

Demikian surat ini kami sampaikan, atas perhatian dan kerjasamanya kami ucapkan terima kasih.

FAKULTAS ILMU- ILMU KESEHATAN medis  
UNIVERSITAS ESA UNGGUL



Dr. Aprilita Rina Yanti Eff., M.Biomed, Apt.  
DEKAN



**KEMENTERIAN KESEHATAN REPUBLIK INDONESIA  
DIREKTORAT JENDERAL PELAYANAN KESEHATAN  
RUMAH SAKIT JANTUNG DAN PEMBULUH DARAH HARAPAN KITA**

Jalan Let. Jend. S. Parman Kav. 87 Slipi Jakarta 11420  
Telpon 021.5684085-093, 5681111, Faksimile 5684230  
Surat Elektronik: [info@pnhk.go.id](mailto:info@pnhk.go.id), Web: <http://www.pnhk.go.id>



Nomor : PP.04.03/XX.4/2752/2019  
Hal : Pemberitahuan Izin Magang

23 Agustus 2019

Yth. Dekan Fakultas Ilmu-ilmu Kesehatan Medis  
Universitas Esa Unggul  
Jalan Arjuna Utara 9, Kebon Jeruk  
Jakarta 11510  
Telepon/Fax. : (021) 5674223, Fax. : (021) 5674248

Sehubungan dengan surat Saudara Nomor 48/FIKES/KESMAS/UEU/VIII/2019 tanggal 16 Agustus 2019 Perihal Surat Izin Magang, dengan ini disampaikan sebagai berikut :

1. Kami dapat menyetujui permohonan izin magang atas nama Briandanu Bintoro dengan judul Gambaran Proses Penyimpanan dan Pendistribusian Linen di Unit Laundry Rumah Sakit Jantung dan Pembuluh Darah Harapan Kita (RSJPDHK);
2. Membayar biaya magang/PKL sesuai tarif yang berlaku dan pembayarannya dapat di transfer melalui Bank Mandiri KCP Jakarta RS Harapan Kita, Penerimaan Diklat RPL 182 No. 1160002032598;
3. Membawa Surat Tugas;
4. Berkoordinasi dengan Kepala Instalasi Sterilisasi Sentral dan Laundry RSJPDHK, telepon (021) 5684085 ext. 1741.

Demikian kami sampaikan, atas perhatian dan kerjasama yang baik diucapkan terima kasih.



Direktur Utama,

Dr. Dr. Iwan Dakota, SpJP(K), MARS.  
NIP. 196601011996031001

Tembusan :

1. Kepala Divis Diklat RSJPDHK;
2. Kepala Instalasi Sterilisasi Sentral dan Laundry RSJPDHK.