Lampiran 1
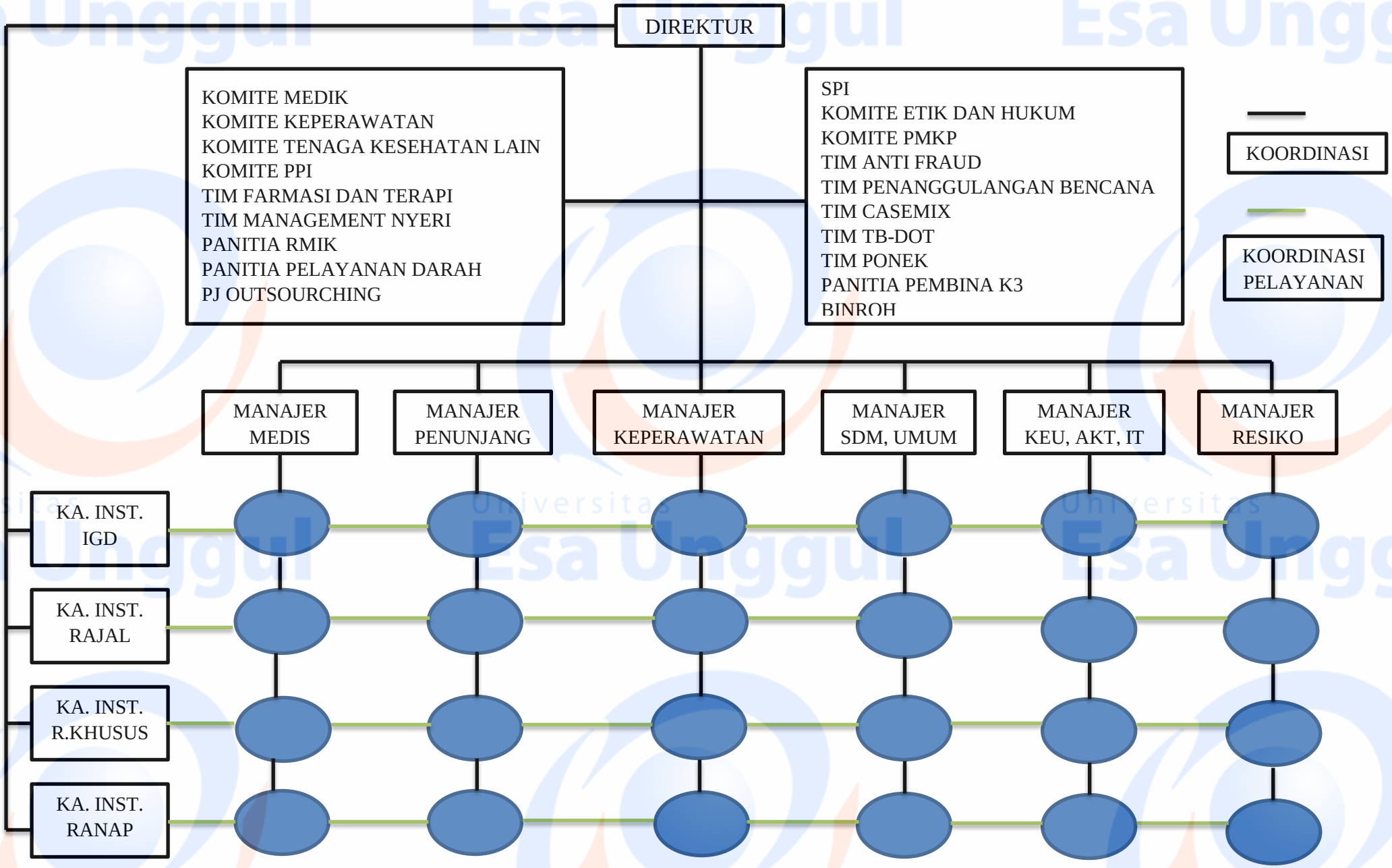
STRUKTUR ORGANISASI RUMAH SAKIT AN-NISA TANGERANG