

Lampiran 1 pedoman wawancara

Pedoman wawancara

1. Apakah ada standar prosedur operasional pengisian resume medis di RSPAD Gatot Subroto ?
2. Apakah ada Standar singkatan Diagnosis RSPAD Gatot Subroto?
3. Adakah kendala pada petugas koding dalam pelaksanaan pengkodean ?
4. Apa saja faktor – faktor yang menyebabkan diagnosis tidak tepat?

Lampiran 2

Rekapitulasi kode diagnosis sesuai dengan ICD-10

No	Nomor Rm	Diagnosis	Kode Rs	Kode Menurut Icd-10	Keterangan	
					Tepat	Tidak tepat
1	323648	Atrial Fibrillation	I48.0	I48		0
2	870882	Ca Thyroid	C73	C73	1	
3	039725	Appendicitis Acute	K35.3	K35.8	0	0
4	873928	Pyonephrosis	N13.6	N13.6	1	
5	877854	Closed Fracture Of The Right Femur	S72.0	S72.0	1	
6	878485	Celulitis	L03.9	L03.9	1	
7	842236	Stenosis Colon	N13.1	K56.6	0	0
8	873562	Prolapse Rectum	N81.4	K62.3	0	0
9	869428	Nephrolithiasis	N20.0	N20.0	1	
10	213703	Meniscus Tear Dextra	S83.2	S83.2	1	
11	974820	Cholelithiasis	K80.8	K80.8	1	
12	867698	Coronary Artery Disease 3vd	I25.0	I25.1	0	0
13	865792	Cholelithiasis Acute	K83.0	K80.0	0	0
14	873928	Pyonephrosis	N13.6	N13.6	1	
15	877827	Spondylitis Tb	A18.01	A18.01	1	
16	869428	Dj Stent (Double J Stend)	Z96.1	Z96.0	0	0
17	433825	Appendicitis Chronic	K36	K36	1	
18	839155	Osteoarthritis Hip	M16	M16	1	
19	873751	Anterior Cruciate Ligament Rupture Kiri	S83.5	S83.5	1	
20	865036	Urethral Stricture	N35	N35.9	0	0
21	870178	Hydronephrosis	N13.0	N13.3	0	0
22	232595	Stenosis	M48.06	M48.0	0	0
23	855567	Cystitis	N30.9	N30.9	1	
24	005893	Carpa Tunnel Syndrome	G56	G56.0	0	0
25	167241	Tumor Mandibula	C41.1	C41.1	1	
26	008207	Appendicitis	K72	K37	0	0
27	859221	Lumbal Canal Stenosis	M48.0	M48.0	1	
28	878602	Cholelithiasis	K80.9	K80.8	0	0
29	873090	Benign Prostatic Hyperplasia	N20	N40	0	0
30	878602	Cholelithiasis	K80.9	K80.8	0	0
31	873439	Spondylitis	M49.08	M46.9	0	0
32	847288	Marformasi Vasculer	Q27.9	Q27.9	1	

No	No RM	Diagnosis	Kode RS	Kode ICD -10	keterangan	
					Tepat	Tidak tepat
33	878333	Fistula vesicovaginal	N82	N82.0		0
34	868768	Coronary Artery Disease	I25.0	I25.0	1	
35	858429	Tumor Colon	C18.9	C18.9	1	
36	878221	Osteoarthritis	M17.11	M19.9		0
37	813258	Ca Servix	C53	C53	1	
38	130859	Dm Ii	E11.6	E11		0
39	002615	Ileus Obstruktif	K56.7	K56.6		0
40	876230	Hernia	K40.9	K40		0
41	439226	Benign Prostatic Hyperplasia	N40	N40	1	
42	849066	Fistula	N36	L98.8		0
43	859524	Dj Stent (Double J Stend)	M28.9	Z96.0		0
44	283993	Anterior Cruciate Ligament Rupture Kiri	S83.5	S83.5	1	
45	872849	Ruptur Meniscustear	S83.3	S83.2		0
46	384596	Retensi Urine	R33	R33	1	
47	875635	Stenosis	N13.1	N13.1	1	
48	824655	Union Fracture Tibia	S82.2	S82.2	1	
49	008083	Tumor Mamae	D24	D24	1	
50	876490	Carpal Tunnel Syndrome	G56.0	G56.0	1	
51	866995	Cystitis	N30.9	N30.9	1	
52	859215	Union Fracture Tibia	S82.0	S82.2		0
53	867296	Batu Ureter	N20	N20.1		0
54	876139	Closed Fracture Angkle	S85	S85	1	
55	819994	Ca Gastro	C16	C16.0		0
56	858456	Cyst-Renal	M28.1	N28.1	1	
57	862243	Shock Septic	A41.9	A41.9	1	
58	823562	Prolaps Recti	K62.3	K62.3	1	
59	875222	Cholelithiasis	K80.9	K80.8		0
60	869619	Appendicitis Chronic	K35.9	K36		0
61	864507	Other Shouder	M75.8	M75.8	1	
62	878658	Fr Mandibula	S02.6	S02.6	1	
63	833011	Paralysis	J98.6	J98.6	1	
64	235374	Antiphospholipid Syndrome	I20.9	I20.9	1	
65	872637	Gangrene	R02	R02	1	
66	862689	Hepatoblastoma	C22.0	C22.2		0
67	822574	Gangrene	R02	R02	1	
68	326299	Retensi Urine	R33	R33	1	
69	876791	Cervical Myelopathi	M50.0	M50.0	1	
70	864308	Appendicitis Acute	K35.3	K35.8		0

No	Nomor Rm	Diagnosis	Kode Rs	Kode Menurut Icd-10	Keterangan	
					Tepat	Tidak tepat
71	876560	Atrial Fibrilation	I48.0	I48		0
72	875367	Celulitis	L03.9	L03.9	1	
73	811344	Ca Servix	C53	C53	1	
74	839530	Pyonephrosis	N13.6	N13.6	1	
75	866628	Ruptur Menicustear	S83.3	S83.2		0

Lampiran 3

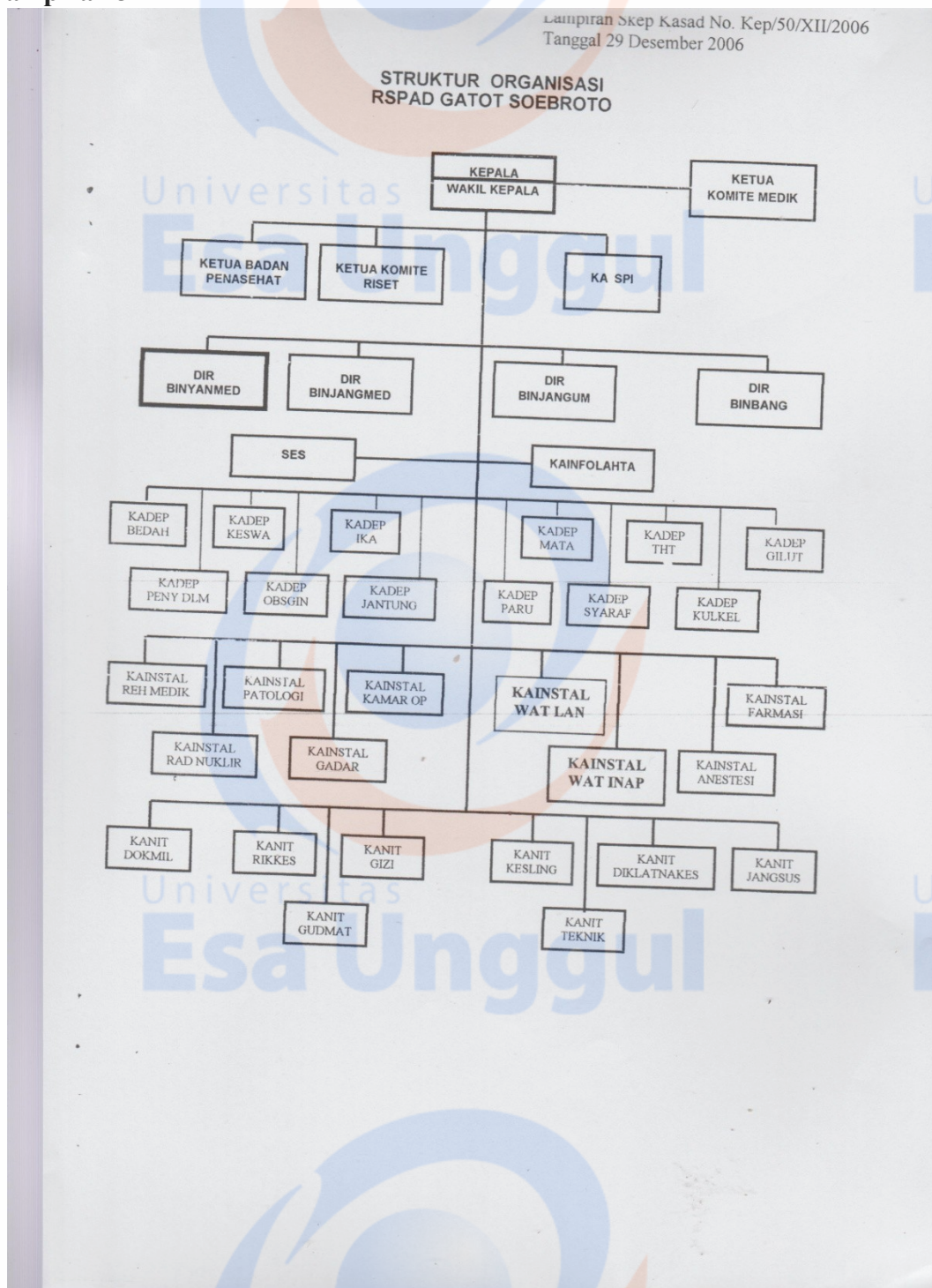

Lampiran 4

