

LAMPIRAN

a. *Statechart Diagram Pendaftaran Siswa*

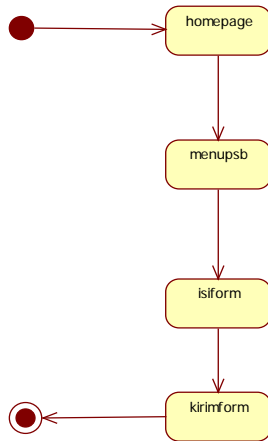

b. *Statechart Diagram Validasi PSB*

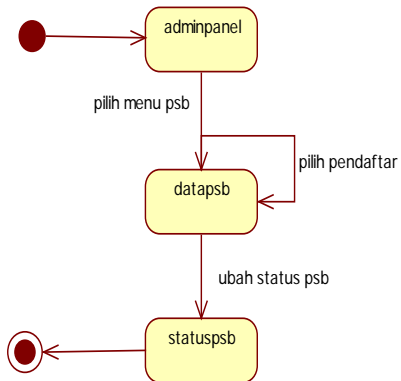

a. *Sequence Diagram Pendaftaran Siswa*

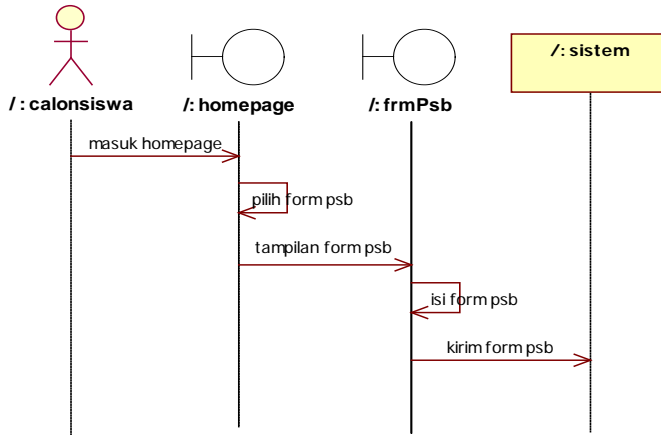

b. *Sequence Diagram Validasi PSB*

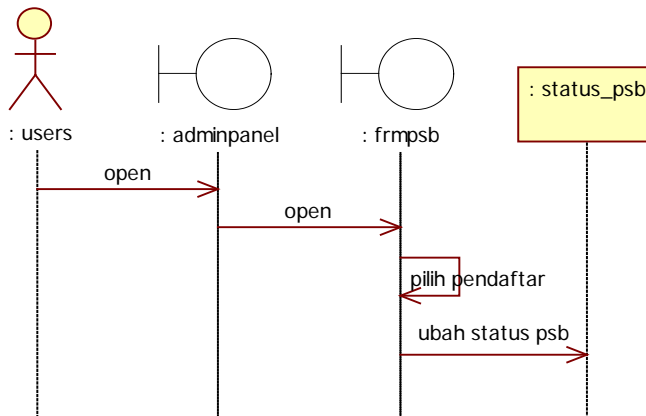

a. Collaboration Diagram Pendaftaran Siswa

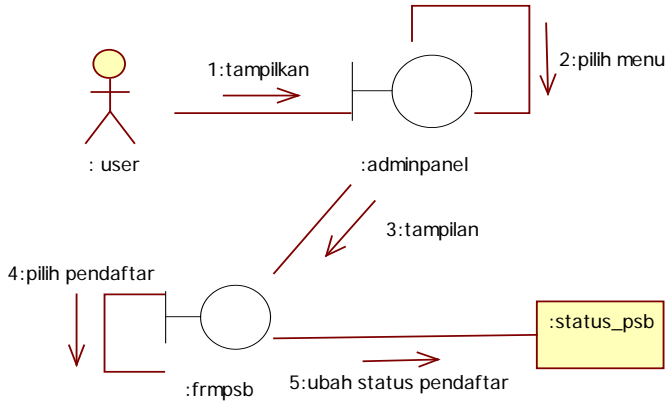

b. Collaboration Diagram Validasi PSB

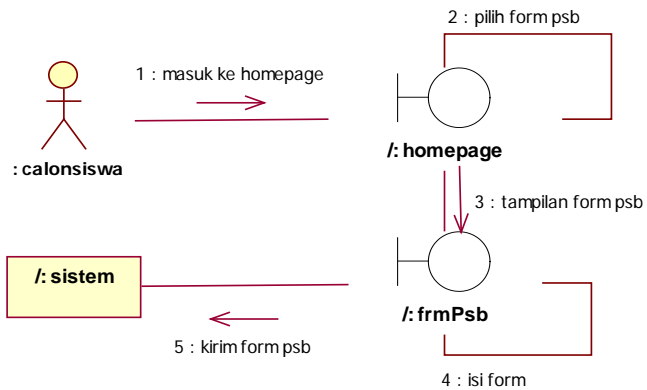

a. Halaman Menu Utama

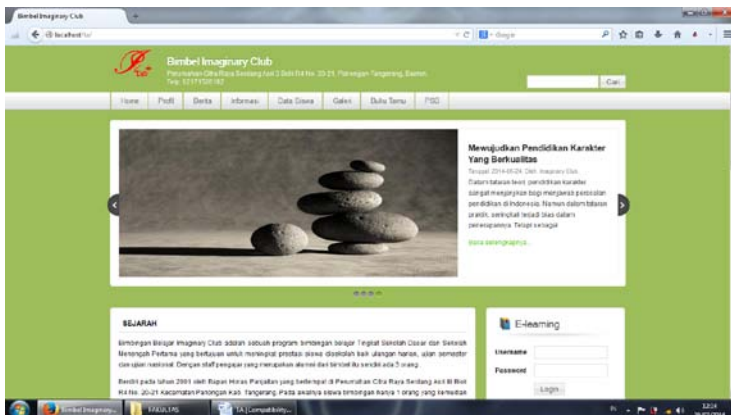

b. Halaman Profil

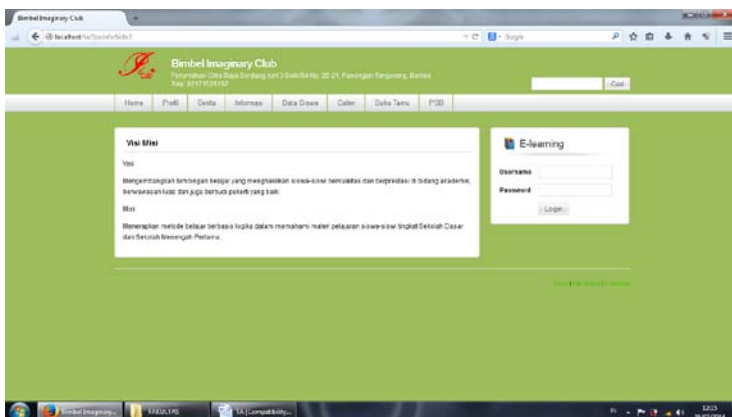

c. Halaman Berita

Bimbel Imaginary Club
 Transkripsi: Cakrawala Belajar No. 2 Dori III No. 30-31, Palaragan, Tangerang, Banten.
 Telp. 021-77328182

Home Profil Berita Informasi Data Siswa Galeri Buku Saku PSD

Berita

MEWUJUDKAN PENDIDIKAN KARAKTER YANG BERTUALITAS

Diposting pada: 2014-08-25, oleh: Imaginary Club, Kategori: Pendidikan, Komentar: 0

Dalam labirin kejar, pendidikan karakter sangat diperlukan bagi menumbuhkembangkan pendidikan di Indonesia. Namun dalam labirin praktik, seringkali tergelincir ke arah yang berlawanan. Imaginary sebagai salah satu pendidik karakter berusaha untuk mengaitkan program yang berorientasi pada siswa. Siswa menerima pengalaman artinya bahwa ada alat permainan, baik alat atau pendidikan matematika saja. Hasilnya akan ada siswa dalam standar ketuntasan.

ANAK MEMBAKA ANAK INDONESIA MEMBAKA

Diposting pada: 2014-08-25, oleh: Imaginary Club, Kategori: Pendidikan, Komentar: 0

JAKARTA – Project Management Associates (PMA) United States Agency for International Development (USAID) telah memulai pengabdian, berdasarkan salah satu program membaca buku anak oleh Caryn Orade Reading, Assessment & Digital Inside 4000 rumah kelas dua SD di 400 SD dan Madrasah Ibtidaiyah (MI) di seluruh Indonesia. Dibutuhkan 40 personel siswa Indonesia kelas awal MI/SD dan SDI masing-masing secara bergeser dengan kemampuan belajar.

E-learning

Username:

Password:

Login

d. Halaman Informasi

Bimbel Imaginary Club
 Transkripsi: Cakrawala Belajar No. 2 Dori III No. 30-31, Palaragan, Tangerang, Banten.
 Telp. 021-77328182

Home Profil Berita Informasi Data Siswa Galeri Buku Saku PSD

Pengumuman

Informasi

tanggal posting: 2014-09-24

dibuatkan oleh: Imaginary Club

Titik: Siswa Pendidikan Penerima Kelas Baru Tahun Ajaran 2014-2015

Pendaftaran dapat dilakukan secara tatap muka (offline) atau melalui website (online)

Pendaftaran online: pada tanggal 2 Juni 2013 sampai 1 Juli 2013 pukul 08.00 - 20.00 WIB.

E-learning

Username:

Password:

Login

e. Halaman Data Siswa

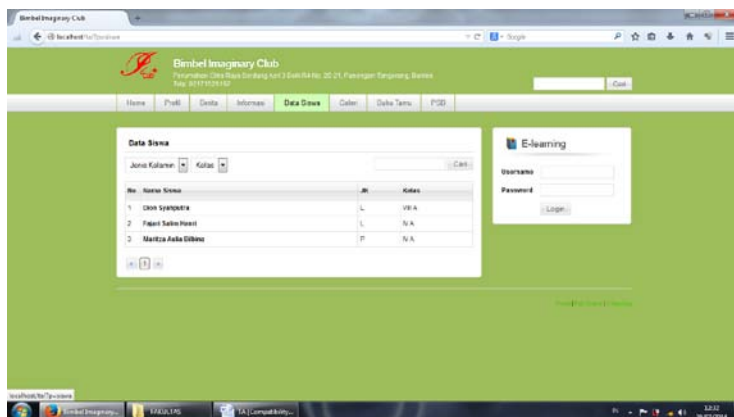

f. Halaman Galeri

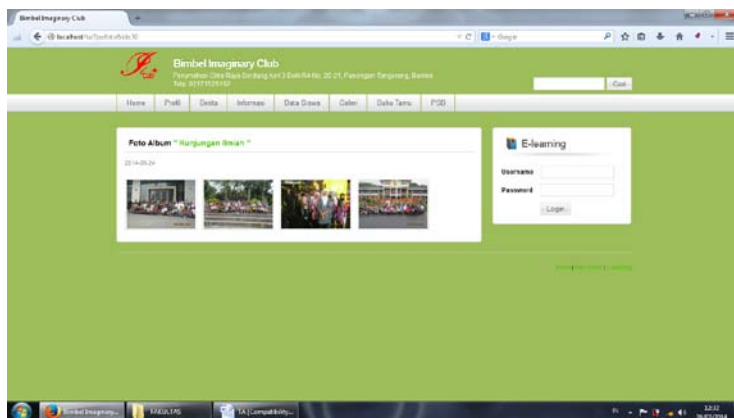

g. Halaman Bukutamu

h. Halaman PSB

i. Halaman Login Admin

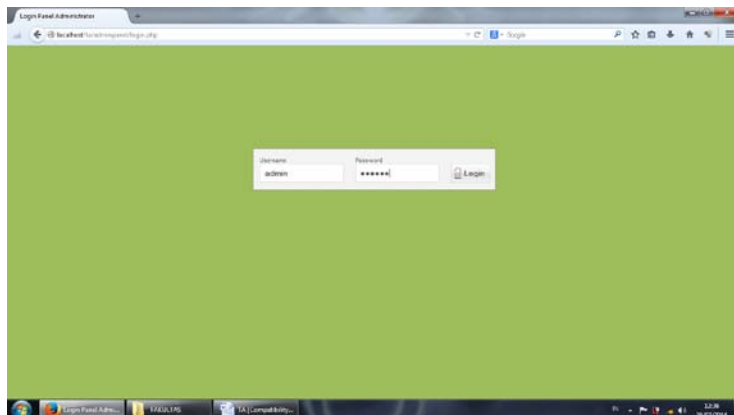

j. Halaman Utama Admin

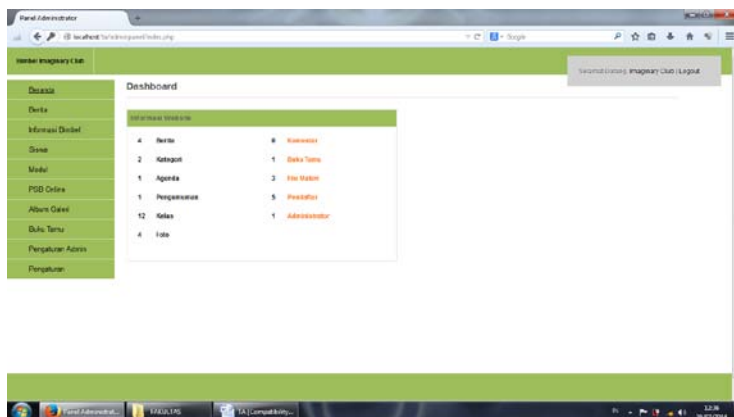

k. Halaman Berita Admin

No	Judul	Penulis	Tanggal	Kategori	Komentar	Pilihan
1	Menyajikan Pendidikan Karakter Yang Berkualitas	Inagray Club	2014-05-24	Pendidikan	3	Detail Komentar Pilihan
2	Apakah Membaca Anak Indonesia Membekal	Inagray Club	2014-05-24	Pendidikan	3	Detail Komentar Pilihan
3	Wendikidil: Lulus SMP/PTS dan SMP/PTN Hebat Naluri	Inagray Club	2014-05-24	Pendidikan	3	Detail Komentar Pilihan
4	30.547 Peserta Mulai Sesi Tes Masa II	Inagray Club	2014-05-24	Pendidikan	3	Detail Komentar Pilihan

l. Halaman Informasi Bimbel

- Informasi bimbel:** [Home](#) [Ageni](#) [Pengumuman](#)
- Nama Bimbel:** Bimbel Inagray Club
- Telepon:** 0217152182
- Email:** inagclub.edu@gmail.com
- Pengantar Bimbel:** Titian Pujiastuti
- Alamat Bimbel:** PERUMAHAN CLARA RAJA BERDANG ARI 1 NO 84 NO. 20-21, PERUMAHAN-TEMPERING, BERTAN.

At the bottom, there is a 'Ganti Logo' section with a 'Daftar' button and the text 'No file selected'. A logo with the letters 'IG' is visible above the 'Ganti Logo' section.

m. Halaman Admin Siswa

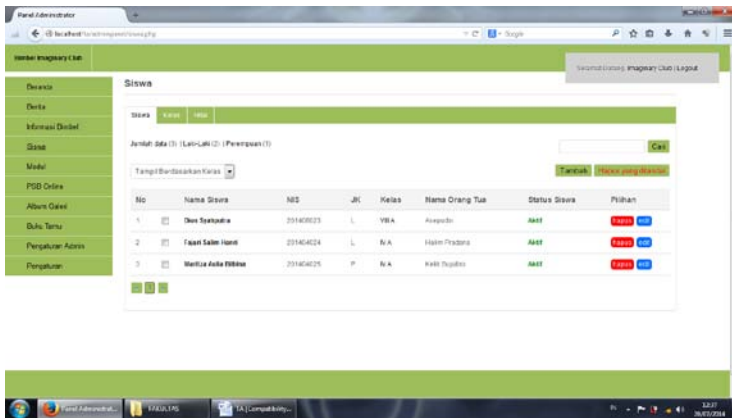

n. Halaman Admin Modul

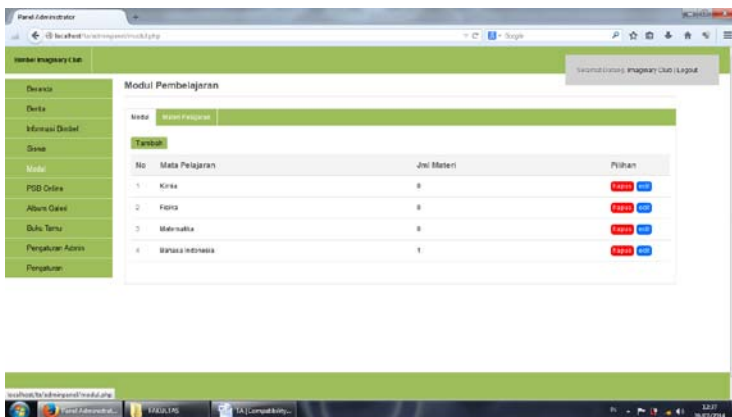

o. Halaman Admin PSB Online

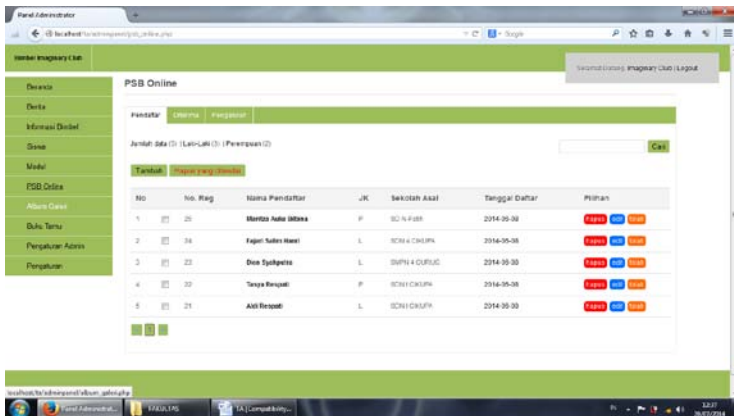

p. Halaman Admin Album Galeri

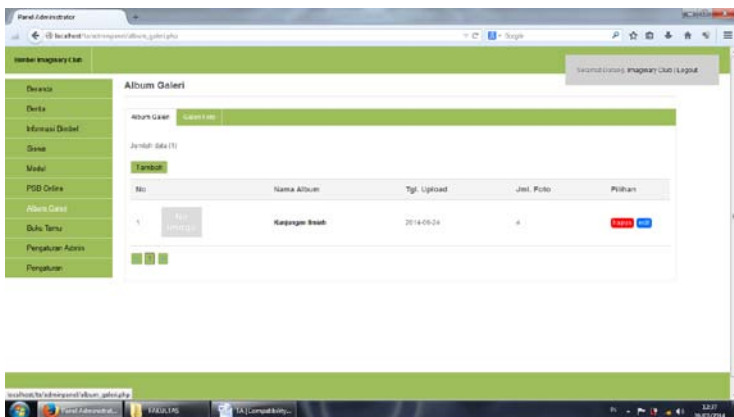

q. Halaman Admin Bukutamu

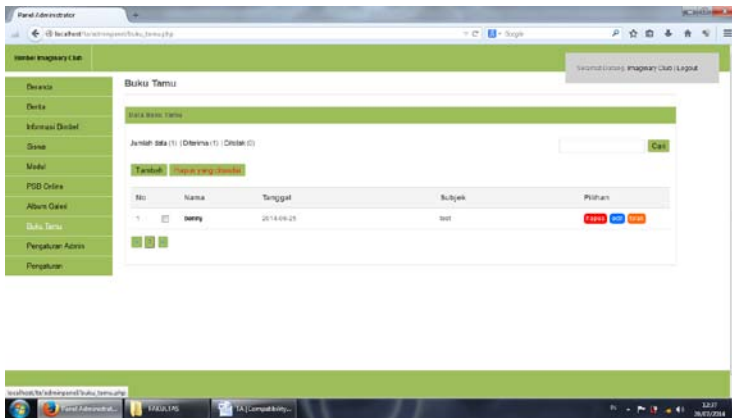

r. Halaman Admin Pengaturan Admin

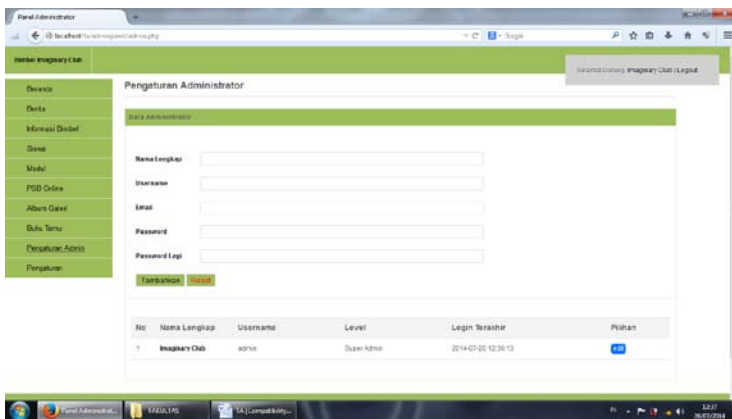

s. Halaman Admin Pengaturan

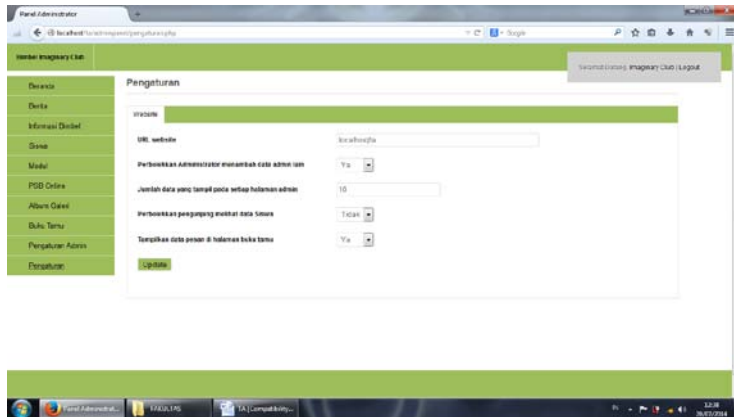

t. Halaman Home *E-learning* Siswa

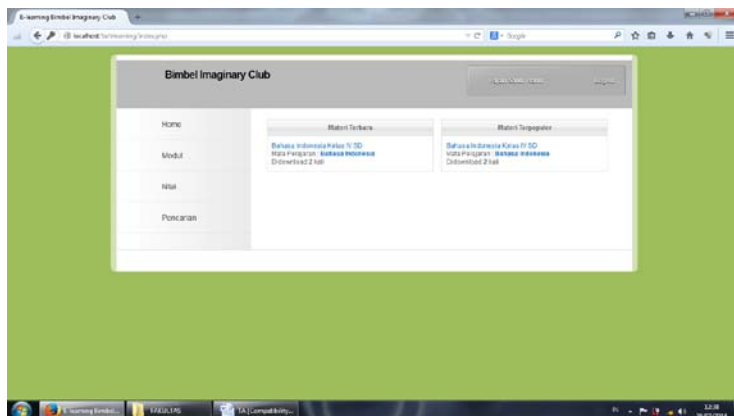

u. Halaman Modul *E-learning*

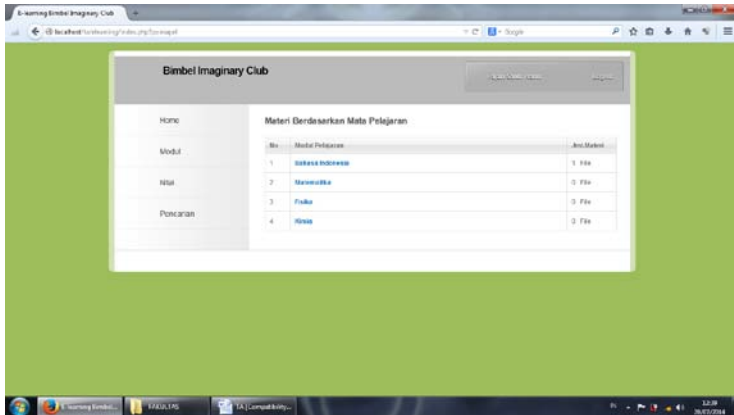

v. Halaman Nilai *E-learning* Siswa

