

LAMPIRAN

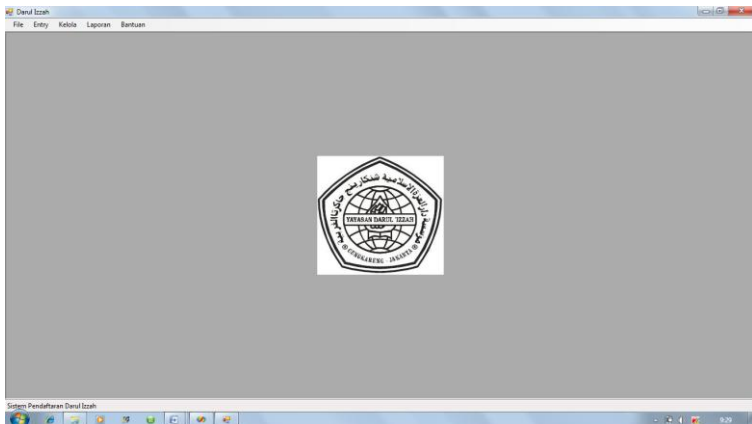

Lampiran 1 form login admin



Lampiran 2 form menu utama

Penerimaan Siswa

Tahun Ajaran	2012	Nama Orang Tua	Hari Suarto
Nomor Pendaftaran	0125	Pendidikan Orang Tua	SMA
Nama Lengkap	Vibri Anggraini	Status Orang Tua	Kandung
Nama Panggilan	Vibri	Pekerjaan	Pegawai Swasta
Jenis Kelamin	<input checked="" type="radio"/> Laki-laki <input type="radio"/> Perempuan	Telepon	021 - 9819344
Tempat / Tanggal Lahir	Jakarta, 29 Maret 1997	Hip	
Nomor Pendaftaran			
Anak Ke	2 dari 2		
Asal Sekolah	SDN 03 PG	Nomor Induk Sekolah Asal	
Status Asal	Kandung	Tahun Dulu Sekolah Asal	
Pindahan Dari		Tanggal Mula Sekolah	
Alamat	Jl. Setia No.25 Rt 08 / 01 Cengkareng	Keterangan Lampiran	
NIDN	0996754210	Lampiran	

Ada Deposit Ada Ada STTD Ada Ada STI Ada
 Status Pembayaran Lunas Retak

Lampiran 3 form penerimaan siswa

Pembayaran

Siswa: ...

Jumlah bayar:

Keterangan:

Lampiran 4 form Pembayaran

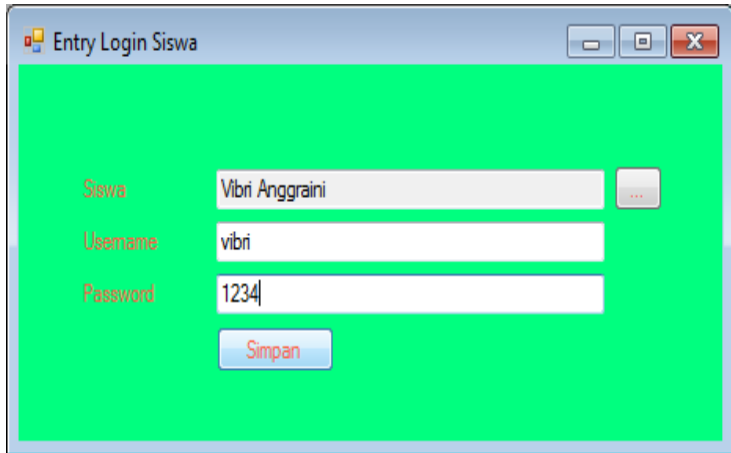

The image shows a software window titled "Entry Login Siswa". The window has a blue title bar with standard minimize, maximize, and close buttons. The main area has a green background. It contains three input fields: "Siswa" with the value "Vibri Anggraini", "Username" with the value "vibri", and "Password" with the value "1234". A "Simpan" button is located below the password field.

Siswa	Vibri Anggraini
Username	vibri
Password	1234

Simpan

Lampiran 5 form entry login siswa

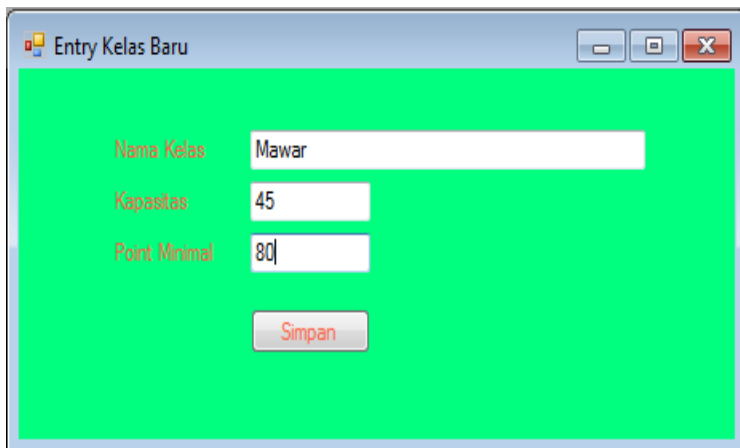

The image shows a software window titled "Entry Kelas Baru". The window has a blue title bar with standard minimize, maximize, and close buttons. The main area has a green background. It contains three input fields: "Nama Kelas" with the value "Mawar", "Kapastitas" with the value "45", and "Point Minimal" with the value "80". A "Simpan" button is located below the "Point Minimal" field.

Nama Kelas	Mawar
Kapastitas	45
Point Minimal	80

Simpan

Lampiran 6 form entry kelas baru

Pengelolaan Siswa

Refresh Edit Hapus

	TglInput	StatusLunas	TahunAjaran	NoPendaftaran	NamaSiswa
▶	20/12/2011 21:40	Y	2011	300-3200	Ida Rahayu
	08/02/2012 20:57	Y	2010	0243	agung maulana
	26/01/2012 20:51	T	2011	0244	ali akbar
	29/01/2012 9:39	Y	2011	123	sinta dwi novita
	01/03/2012 10:20	T	2011	123	meli kumia
	12/03/2012 7:36	T	2012	01234	siti aisyah
	12/03/2012 8:02	T	2012	2345	dwi siska
	13/03/2012 9:39	T	2012	0125	Vibri Anggraini

Lampiran 7 form kelola siswa

Pengelolaan Siswa

Refresh Edit Hapus

	TglInput	StatusLunas	TahunAjaran	NoPendaftaran	NamaSiswa
▶	20/12/2011 21:40	Y	2011	300-3200	Ida Rahayu
	08/02/2012 20:57	Y	2010	0243	agung maulana
	26/01/2012 20:51	T	2011	0244	ali akbar
	29/01/2012 9:39	Y	2011	123	sinta dwi novita
	01/03/2012 10:20	T	2011	123	meli kumia
	12/03/2012 7:36	T	2012	01234	siti aisyah
	12/03/2012 8:02	T	2012	2345	dwi siska
	13/03/2012 9:39	T	2012	0125	Vibri Anggraini

Lampiran 8 form kelola pembayaran

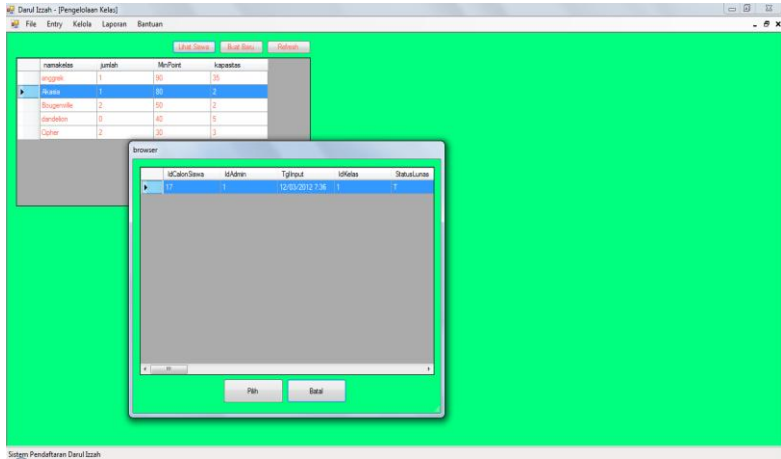

Lampiran 9 pengelolaan kelas

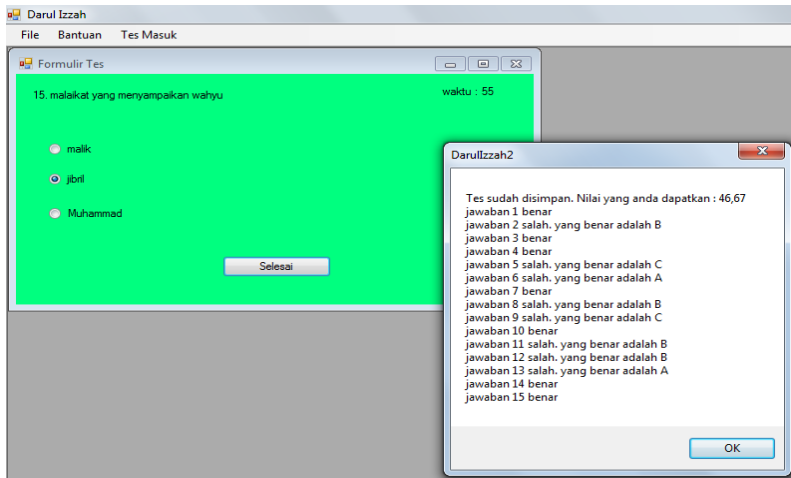

Lampiran 10 form soal test

LAPORAN SISWA

NoPendaftaran	NamaSiswa	StatusLunas	TglInput	namakelas	hasiltest
300-3200	Ida Rahayu	Y	20/12/2011 21:40:51	Cipher	10
0243	agung maulana azra	Y	08/02/2012 20:57:17		20
0244	ani akbar	T	26/01/2012 20:51:49	Cipher	30
123	sinta dwi novita	Y	29/01/2012 9:39:00	Bougenville	70
123	meli kumia	T	01/03/2012 10:20:01	Bougenville	60
01234	siti aisyah	T	12/03/2012 7:36:50	Akasia	73
2345	dwi siska	T	12/03/2012 8:02:18	anggrek	87
10125	Vibri Anggraini	T	13/03/2012 9:39:47	anggrek	80

Current Page No.: 1 Total Page No.: 1 Zoom Factor: 100%

Lampiran 11 Laporan Siswa

LAPORAN PEMBAYARAN SISWA

Vibri Anggraini

Tanggal Bayar 13-Mar-12

Jumlah Bayar Rp 500 000

Keterangan pembayaran PPDB

di cetak oleh **admin**

13-Mar-2012

Current Page No.: 1 Total Page No.: 1 Zoom Factor: 100%

Lampiran 12 Laporan Pembayaran

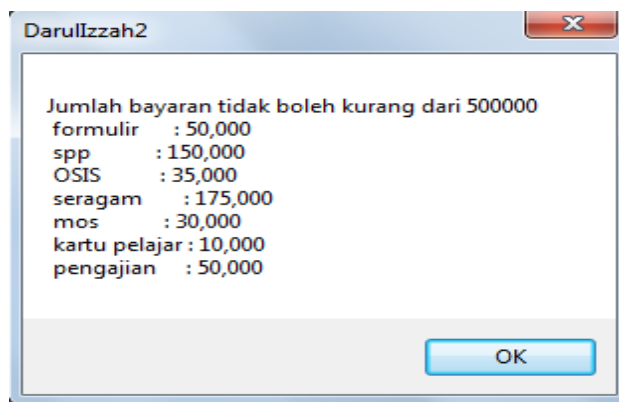

Lampiran 13 List Harga Pendaftaran