

1. Analisis Univariat

a. Pulau Kalimantan

b1r1

	Frequency	Percent	Valid Percent	Cumulative Percent
61	224	37,1	37,1	37,1
62	86	14,2	14,2	51,3
Valid 63	126	20,9	20,9	72,2
64	168	27,8	27,8	100,0
Total	604	100,0	100,0	

b. Umur di Pulau Kalimantan dengan usia 7-9 tahun dan 10-12 tahun

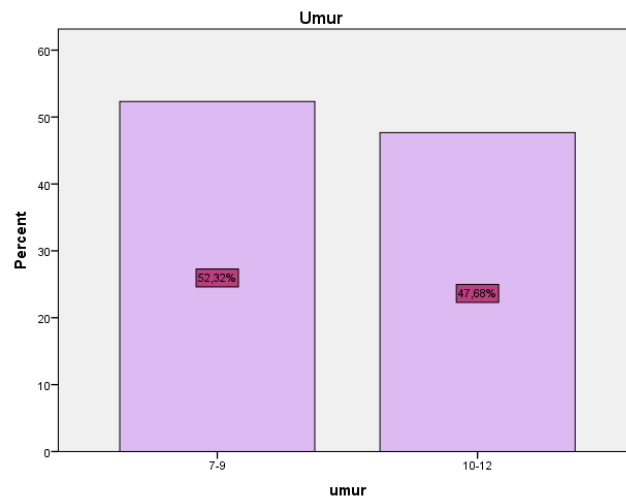

c. Jenis kelamin

Jeniskelamin

	Frequency	Percent	Valid Percent	Cumulative Percent
laki-laki	323	53,4	53,4	53,4
Valid Perempuan	282	46,6	46,6	100,0
Total	605	100,0	100,0	

d. Status Gizi

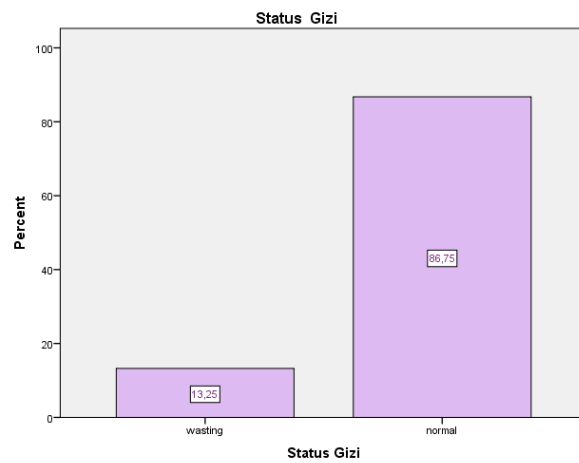

e. Status Ekonomi

Statusekonomi

	Frequency	Percent	Valid Percent	Cumulative Percent
Sangat Rendah	114	18,9	18,9	18,9
Rendah	127	21,0	21,0	39,9
Menengah	136	22,5	22,5	62,4
Tinggi	116	19,2	19,2	81,6
Sangat Tinggi	111	18,4	18,4	100,0
Total	604	100,0	100,0	

f. Asupan zinc

kategori_zinc6mg

	Frequency	Percent	Valid Percent	Cumulative Percent
kurang	518	85,8	85,8	85,8
Valid lebih	86	14,2	14,2	100,0
Total	604	100,0	100,0	

g. Asupan Vitamin C

kategori_vitaminC

	Frequency	Percent	Valid Percent	Cumulative Percent
Valid	Kurang	296	49.0	49.0
	g			
	Lebih	308	51.0	100.0
	Total	604	100.0	

h. Asupan Protein

kategori_protein

	Frequency	Percent	Valid Percent	Cumulative Percent
Valid	Kurang	302	50.0	50.0
	g			
	Lebih	302	50.0	100.0
	Total	604	100.0	

2. Analisis Bivariat

Mann-Whitney Test

i. Perbedaan Asupan Zinc Terhadap Status Gizi

Test Statistics^a

	StatusGizi
Mann-Whitney U	19740,000
Wilcoxon W	154161,000
Z	-2,880
Asymp. Sig. (2-tailed)	,004

Ranks

kategori_zinc6mg	N	Mean Rank	Sum of Ranks
Kurang	518	297,61	154161,00
StatusGizi Lebih	86	331,97	28549,00
Total	604		

a. Grouping Variable:
kategori_zinc6mg

j. Perbedaan Asupan Vitamin C Terhadap Status Gizi

Mann-Whitney Test

Ranks

StatusGizi	N	Mean Rank	Sum of Ranks
wasting	80	303,28	24262,00
kategori_vitaminC Normal	524	302,38	158448,00
Total	604		

Test Statistics^a

	kategori_vitaminC
Mann-Whitney U	20898,000
Wilcoxon W	158448,000
Z	-,049
Asymp. Sig. (2-tailed)	,961

k. Perbedaan Asupan Protein Terhadap Status Gizi

Ranks

	StatusGizi	N	Mean Rank	Sum of Ranks
	Wasting	80	279.85	22388.00
kategori_protein	normal	524	305.96	160322.00
	Total	604		

Test Statistics^a

	kategori_protein
Mann-Whitney U	19148.000
Wilcoxon W	22388.000
Z	-1.439
Asymp. Sig. (2-tailed)	.150

a. Grouping Variable: StatusGizi

1. Hubungan Asupan Zinc Terhadap Status Gizi

kategori_protein * StatusGizi Crosstabulation

Count

		StatusGizi		Total
		wasting	normal	
kategori_protein	1,00	46	256	302
	2,00	34	268	302
Tot		80	524	604

Chi-Square Tests

	Value	Df	Asymp. Sig. (2-sided)	Exact Sig. (2-sided)	Exact Sig. (1-sided)
Pearson Chi-Square	8,307 ^a	1	,004		
Continuity Correction ^b	7,347	1	,007		
Likelihood Ratio	10,831	1	,001		
Fisher's Exact Test				,002	,001
Linear-by-Linear Association	8,294	1	,004		
N of Valid Cases	604				

m. Hubungan Asupan Vitamin C Terhadap Status Gizi

kategori_vitaminC * StatusGizi Crosstabulation

Count

		StatusGizi		Total
		wasting	Normal	
kategori_vitaminC	1,00	39	257	296
	2,00	41	267	308
Total		80	524	604

Chi-Square Tests

	Value	Df	Asymp. Sig. (2-sided)	Exact Sig. (2-sided)	Exact Sig. (1-sided)
Pearson Chi-Square	,002 ^a	1	,961		
Continuity Correction ^b	,000	1	1,000		
Likelihood Ratio	,002	1	,961		
Fisher's Exact Test				1,000	,528
Linear-by-Linear Association	,002	1	,961		
N of Valid Cases	604				

n. Hubungan Asupan Protein Terhadap status Gizi

kategori_protein * StatusGizi Crosstabulation

Count

		StatusGizi		Total
		wasting	Normal	
kategori_protein	1,00	46	256	302
	2,00	34	268	302
Total		80	524	604

Chi-Square Tests

	Value	Df	Asymp. Sig. (2-sided)	Exact Sig. (2-sided)	Exact Sig. (1-sided)
Pearson Chi-Square	2,075 ^a	1	,150		
Continuity Correction ^b	1,743	1	,187		
Likelihood Ratio	2,082	1	,149		
Fisher's Exact Test				,186	,093
Linear-by-Linear Association	2,071	1	,150		
N of Valid Cases	604				

o. Hubungan Status Ekonomi Berdasarkan Status Gizi

Statusekonomi * StatusGizi Crosstabulation

Count

		StatusGizi		Total
		wasting	normal	
Statusekonomi	Sangat Rendah	16	98	114
	Rendah	19	108	127
	Menengah	20	116	136
	Tinggi	20	96	116
	Sangat Tinggi	5	106	111
Total		80	524	604

Chi-Square Tests

	Value	df	Asymp. Sig. (2-sided)
Pearson Chi-Square	9,632 ^a	4	,047
Likelihood Ratio	11,678	4	,020
Linear-by-Linear Association	2,673	1	,102
N of Valid Cases	604		