LAMPIRAN

1) Konfigurasi *access point* bullet 2

Form Login Pada *access point* bullet 2

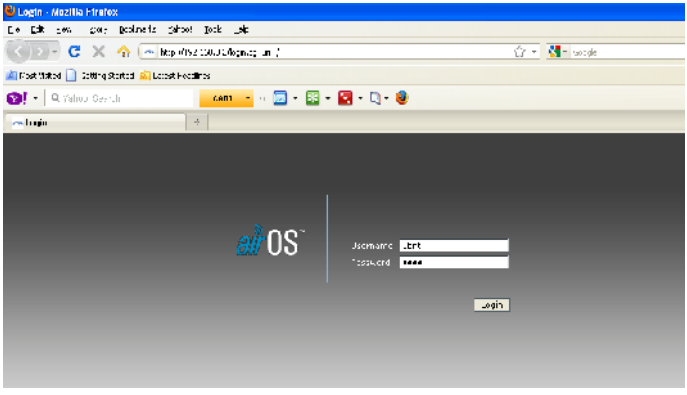

Tampilan Utama pada *access point* bullet 2

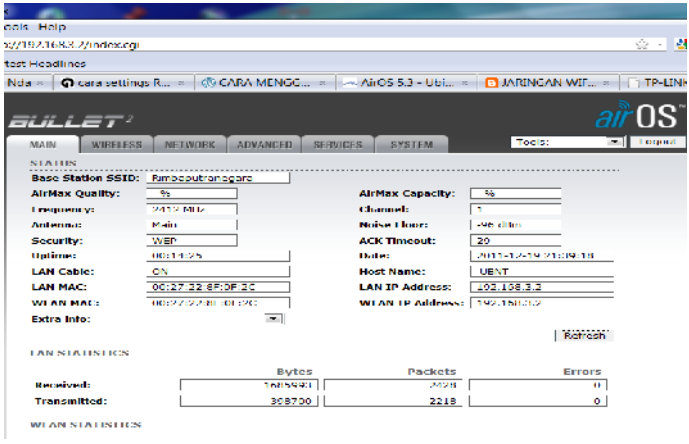

Tampilan konfiguarsi wireless

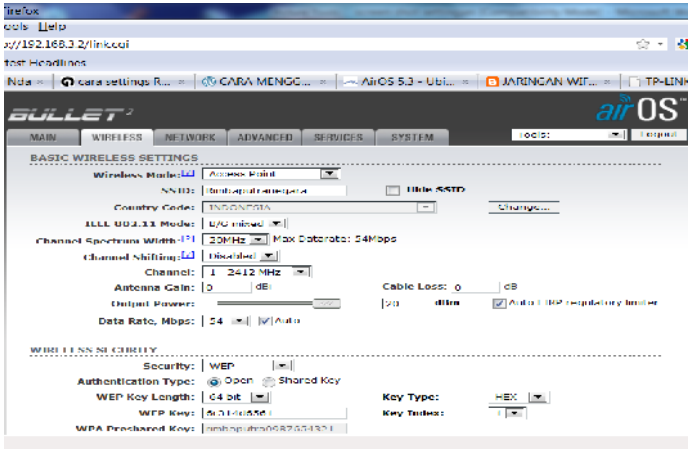

Tampilan IP jaringan untuk *access point* bullet 2

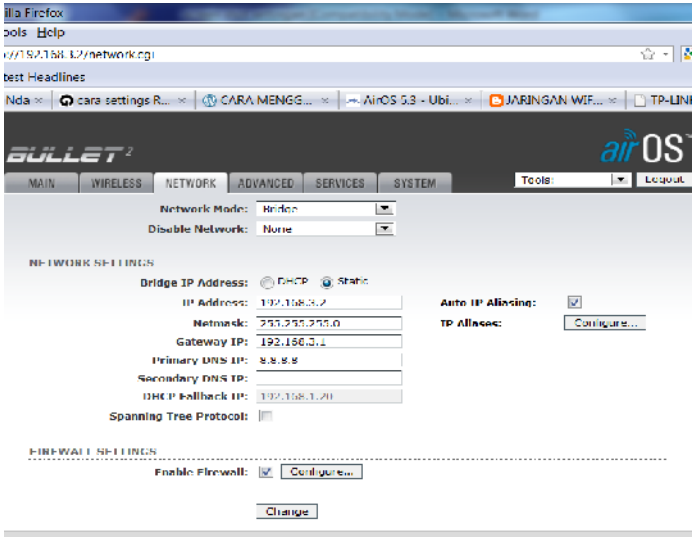

Tampilan konfigurasi tambahab pada acess point bullet 2

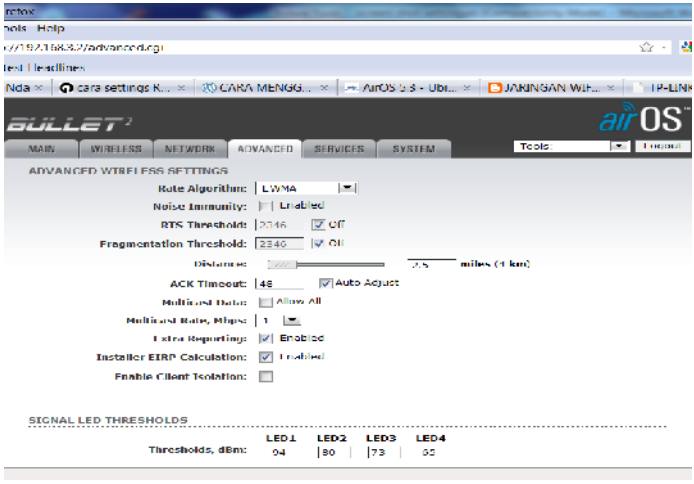

Hasil tes koneksi access point

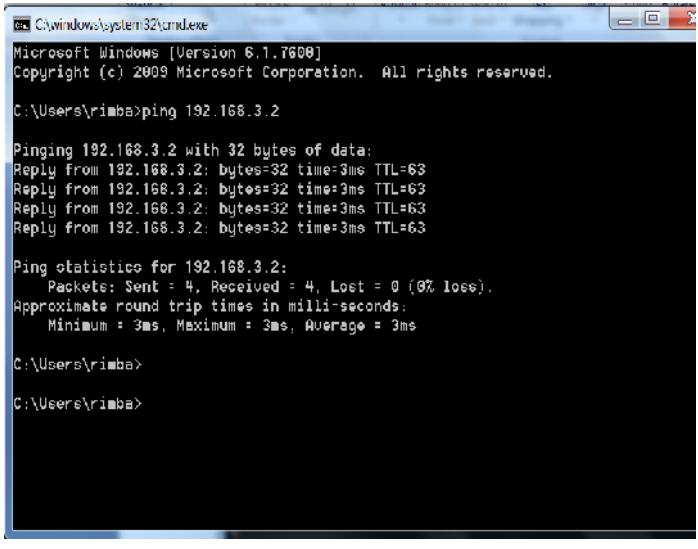

Hasil Tes koneksi jaringan dimana access point sudah bisa tersambung ke jaringan intenet

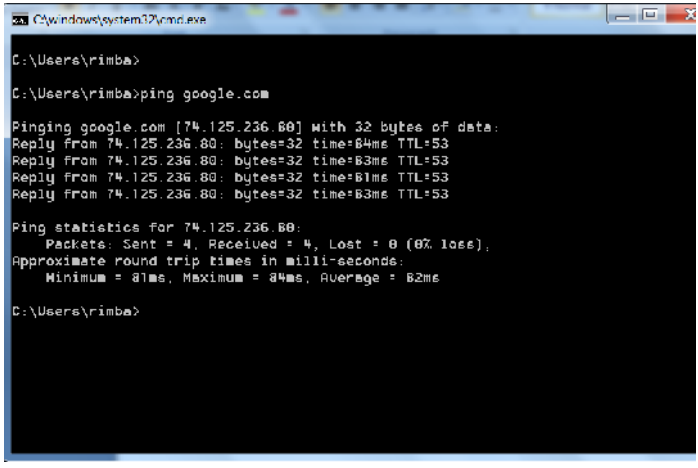

2) Konfigurasi Client dengan TP-Link WA5210G sebagai receiver

Tampilan Form Login Client dengan TP-Link WA5210G

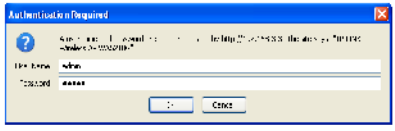

Tampilan utama pada Client dengan TP-Link WA5210G

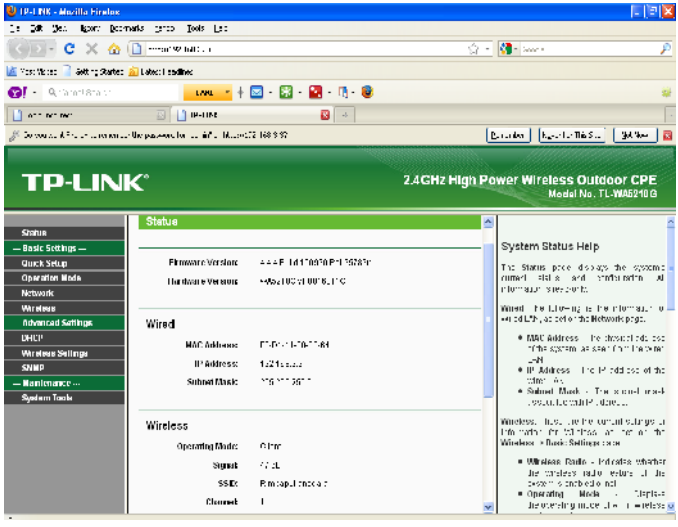

Tampilan jaringan LAN

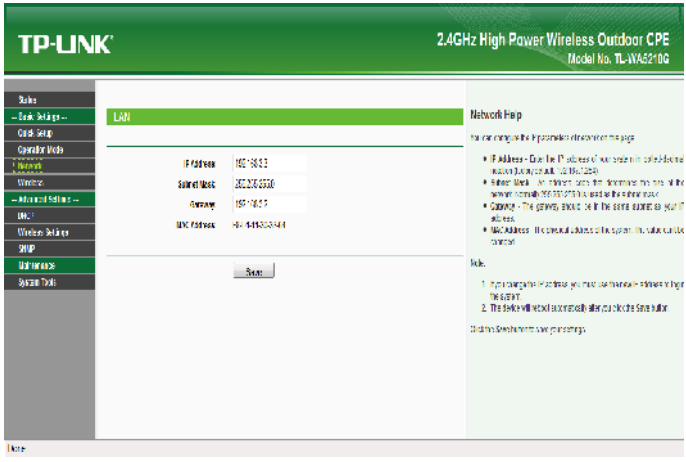

Tampilan Wireless security, diaman untuk security disini menggunakan wep

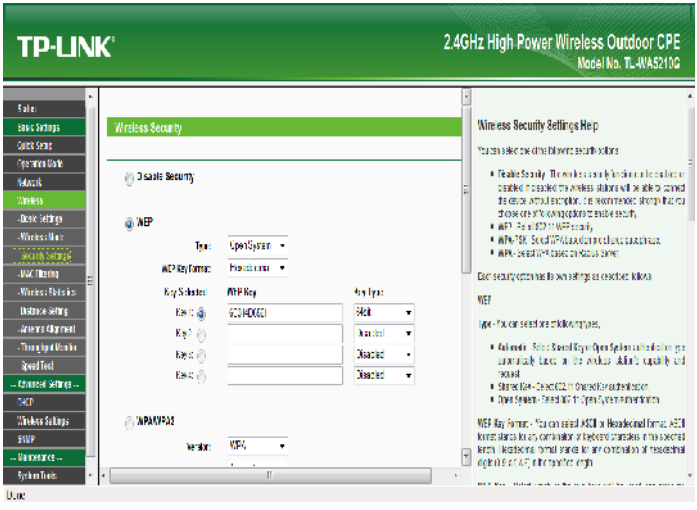

Tampilan wireless static dimana menggambarkan bahwa AP dengan receiver client sudah terkoneksi.

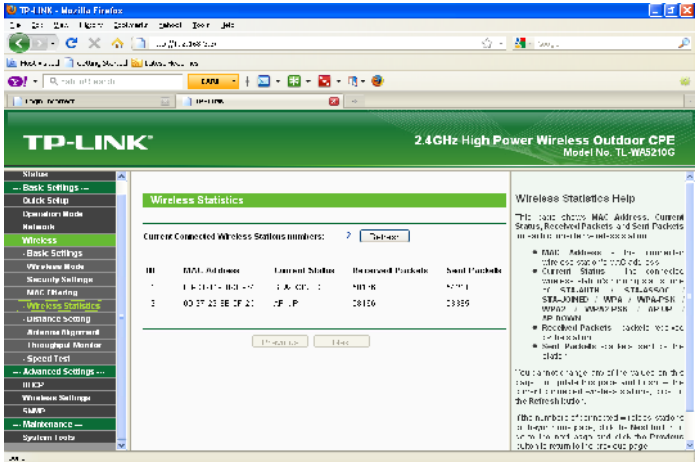

Tampilan throughput Monitor

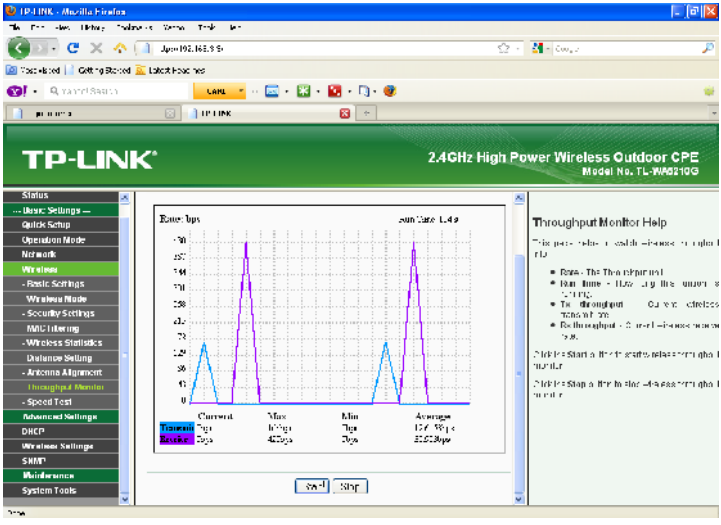

Tampilan System Log

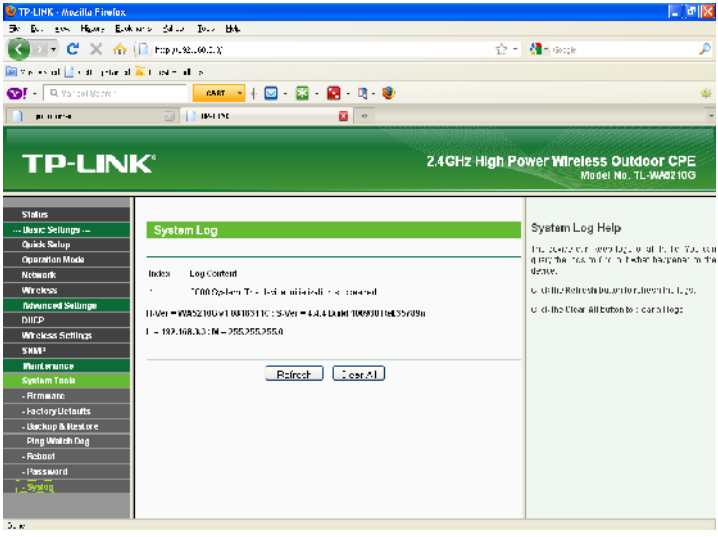

3) Lampiran konfigurasi Mikrotik

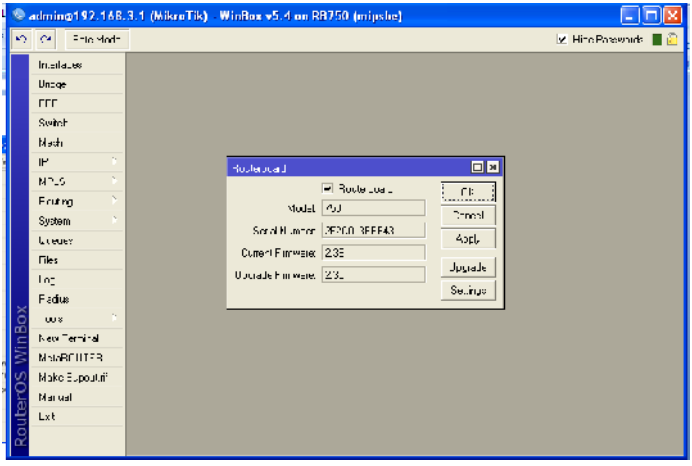

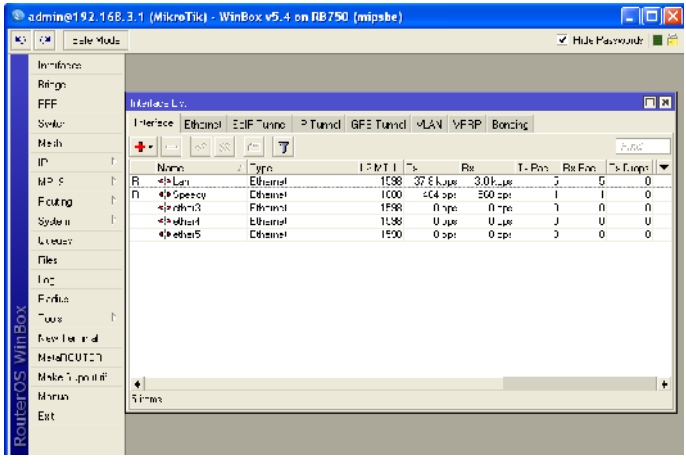

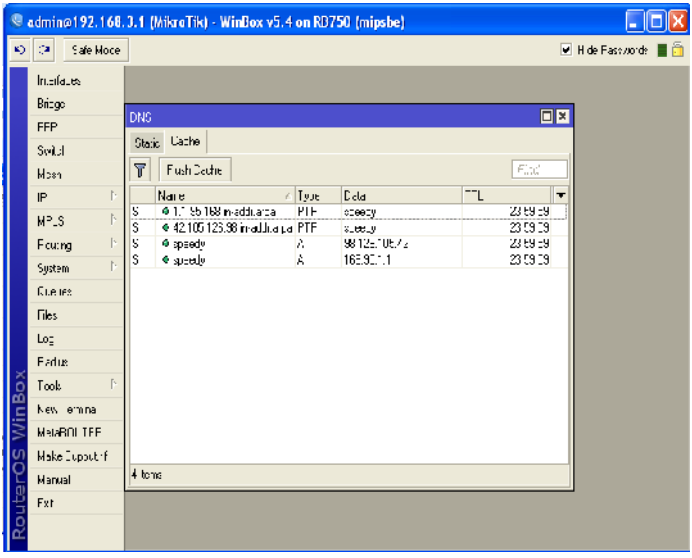
admin@192.168.3.1 (MikroTik) - WinBox v5.4 on RB750 (mipsbe)
Safe Mode
Hide Passwords
Interfaces
Bridge
PPP
Switch
Mesh
IP
MPLS
Routing
System
Queues
Files
Log
Radius
Tools
New Terminal
MetaROUTER
Make Supout.rif
Manual
Exit
RouterOS WinBox
DNS
Static
Cache
Flush Cache
Find
Name
Type
Data
TTL
4 items

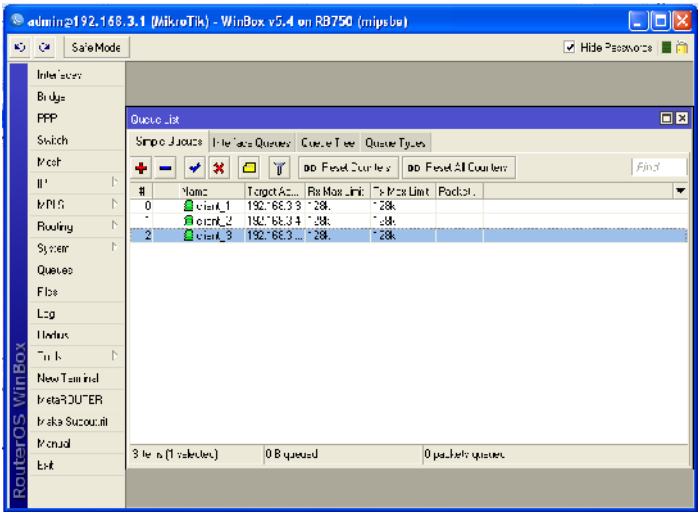
admin@192.168.3.1 (MikroTik) - WinBox v5.4 on RB750 (mipsbe)
Safe Mode
Hide Passwords
Interfaces
Bridge
PPP
Switch
Mesh
IP
MPLS
Routing
System
Queues
Files
Log
Radius
Tools
New Terminal
MetaROUTER
Make Supout.rif
Manual
Exit
RouterOS WinBox
Queue List
Simple Queues
Interface Queues
Queue Tree
Queue Types
Reset Counters
Reset All Counters
Find
#
Name
Target Ad...
Rx Max Limit
Tx Max Limit
Packet...
client_1
client_2
client_3
0 B queued
0 packets queued
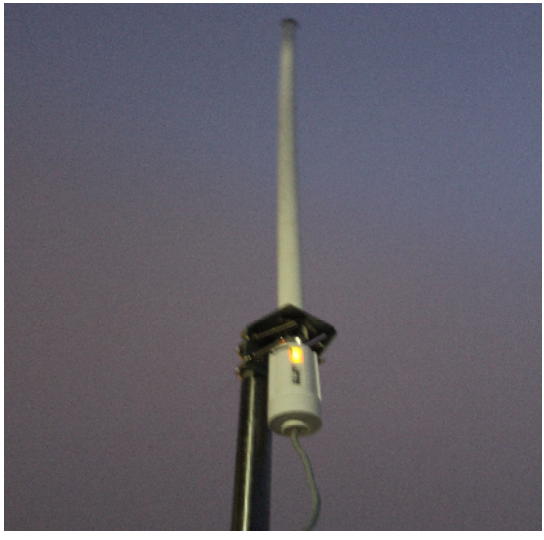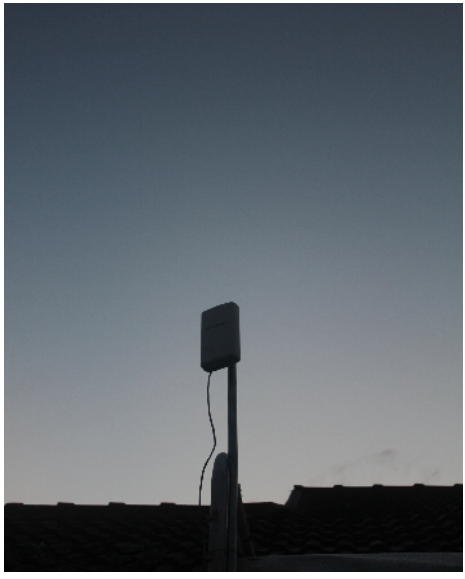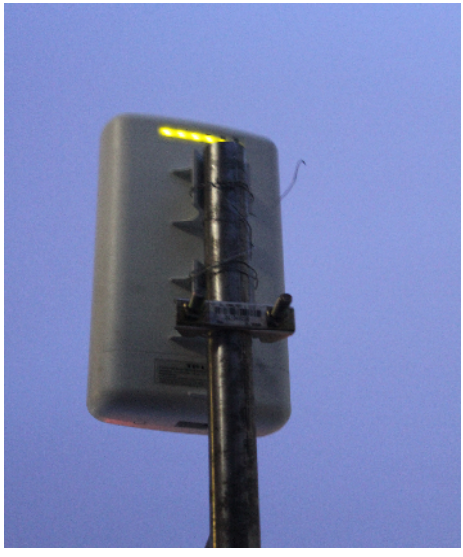
4) Lampiran foto access point dan foto client